

**2 Eastfield Road, Caerleon, Newport. NP18  
3EW  
£250,000  
Tenure Freehold**

- NO CHAIN
- DRIVEWAY & GOOD SIZE REAR GARDEN
- FAMILY BATHROOM
- 2/3 BEDROOMS
- KITCHEN
- SITTING ROOM/BEDROOM 3
- LARGE SEMI DETACHED PROPERTY  
ENJOYING FINE VIEWS TO THE REAR
- GOOD SIZE LOUNGE/DINER
- ENTRANCE HALL & GROUND FLOOR WC
- IDEAL PURCHASE FOR FIRST TIME BUYER



Enjoying views from the rear over the local park towards Caerleon and Wentwood this spacious 2/3 bedroom semi detached property offers an ideal purchase for a first time buyer, lying within easy access of the renowned local school and Caerleon village.

An entrance hall with parquet flooring features stairs to the first floor with w/c beneath.

A good size sitting room/bedroom faces the front. A separate lounge/diner with feature fireplace enjoys an outlook to the rear. Leading off the lounge, the kitchen benefits from a range of wall and base units, 2 further built in storage cupboards and access to the drive way.

Upstairs the landing leads to 2 large bedrooms with eaves storage, the 2nd with large airing cupboard enjoys far reaching views from the rear. The family bathroom is fitted with a white suite with shower over bath.

Outside: To the front: A brick paved drive leads past a lawned garden through double gates to a wide side access.

To the rear: A good size garden enjoying a sunny aspect having bordering shrub beds all enclosed by fencing.

Services:  
All mains services connected.  
Council Tax Band:  
D



GROUND FLOOR 499.46 sq. ft.  
( 46.40 sq. m. )

1ST FLOOR 369.43 sq. ft.  
( 34.32 sq. m. )

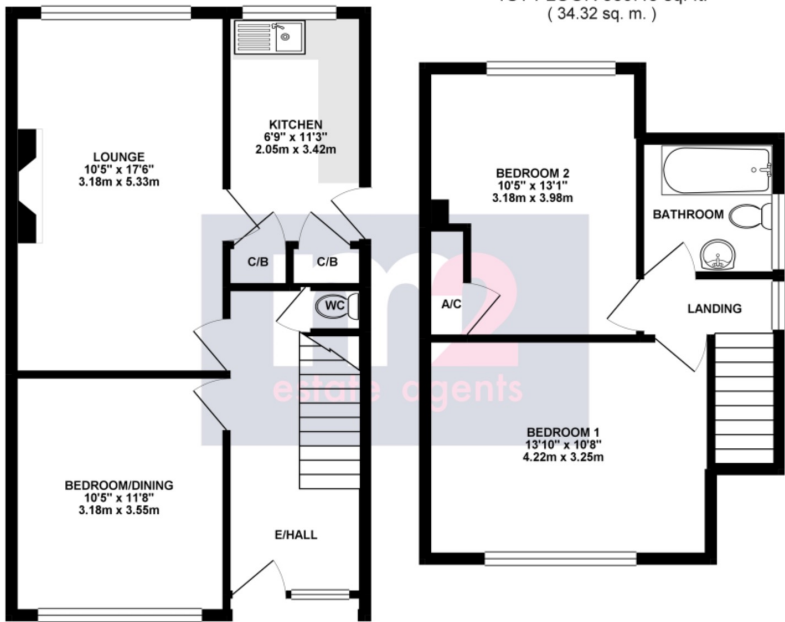

TOTAL FLOOR AREA : 868.89 sq. ft. ( 80.72 sq. m. ) approx.

We have made every attempt to ensure the accuracy of the floorplan contained here. Measurements of doors, windows, rooms and any other items are approximate and no responsibility is taken for any error, omission or mis-statement. This plan is for illustrative purposes only and should be used as such by any prospective purchaser. The services, systems and appliances shown have not been tested and no guarantee as to their operability or efficiency can be given.  
Made with hertypix 6/2025

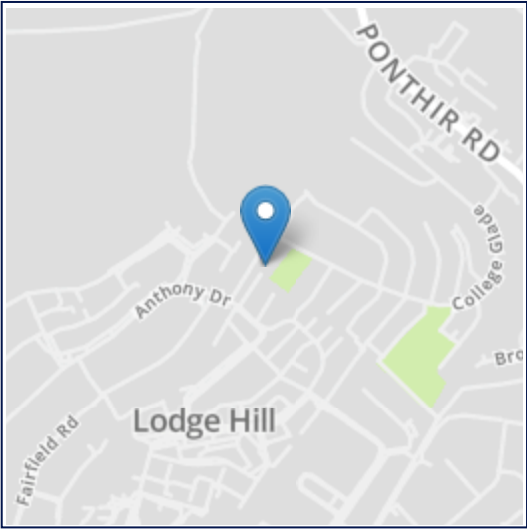

All room sizes are approximate. Electrical installations, plumbing, central heating and drainage installations are noted on the basis of a visual inspection only. They have not been tested and no warranty of condition or fitness for purpose is implied in their inclusion. Potential purchasers are warned that they must make their own enquiries as to the condition of the appliances, installations or any element of the structure or fabric of the property.

M2 Estate Agents for themselves and for the Vendors and Lessors of this property whose agents they are give notice that, (i) the particulars are set out as a general outline only for the guidance of the intended Purchasers or Lessors, and do not constitute part of an offer or contract (ii) all descriptions, dimensions, reference to condition and necessary permissions for the use and occupation and other details are given without responsibility and any intending Purchasers or Tenants should not rely on them as statements or representations of fact but satisfy themselves by inspection or otherwise as to the correctness of each of them (iii) no person in the employment of M2 Estate Agents has any authority to make or give any representation or warranty whatever in relation to this property.