



Southborough Lane  
Bromley  
Kent  
BR2 8BQ

Offers In Excess Of £790,000

bettermove



# Southborough Lane Bromley

Bettermove are proud to present this 4 bedroom semi-detached house in Bromley available with no forward chain.

The property is currently tenanted and rental yields can be obtained through Bettermove.

The property benefits from double glazing, gas central heating throughout and has off street parking available.

The council tax band is F.

The interior of this beautifully presented property comprises a spacious living room, dining room, utility room, shower room and fitted kitchen on the ground floor. The first floor consists of 4 bedrooms and the family bathroom. The exterior boasts a private rear garden, perfect for enjoying the summer months.

Located in the popular town of Bromley, the property is close to a range of amenities, including shops, supermarkets, restaurants and pubs. Excellent transport connections can be found from Petts Wood train station, The A21 and many local bus routes.

This exciting opportunity should not be missed. All enquiries can be made through Bettermove.



# Southborough Lane

Approximate Gross Internal Area  
129.9 sq m / 1398 sq ft

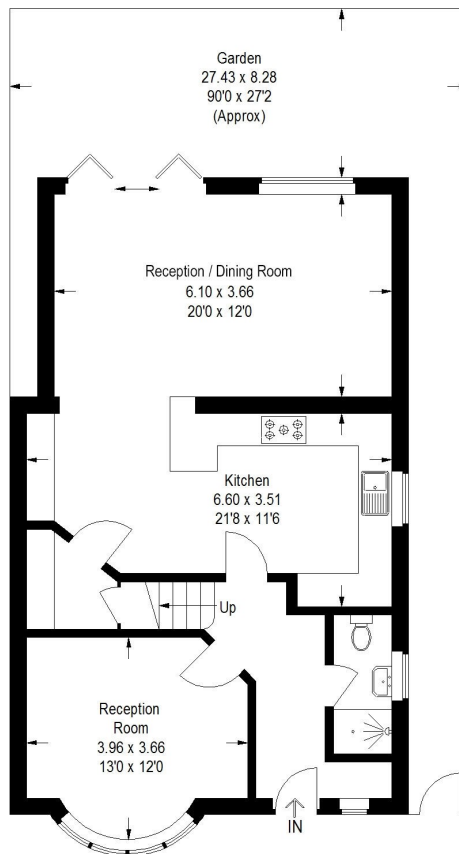

Ground Floor

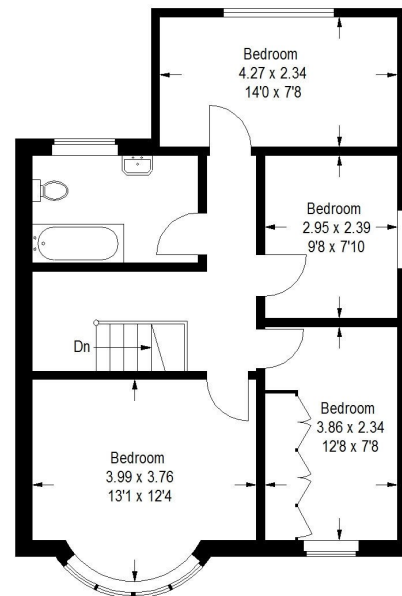

First Floor



20-22 Bridge End, Leeds, LS1 4DJ  
t: 0330 004 0050 e: [hello@bettermove.co.uk](mailto:hello@bettermove.co.uk)  
[www.bettermove.co.uk](http://www.bettermove.co.uk)

Please Note: These particulars, whilst believed to be accurate are set out as a general outline only for guidance and do not constitute any part of an offer or contract. Intending purchasers should not rely on them as statements of representations of fact, but must satisfy themselves by inspection or otherwise as to their accuracy. No person in this firm's employment has the authority to make or give any representation or warranty in respect of the property.