



Two Bedroom Detached House  
Speedwell Avenue, Chatham, Kent, ME5 0RX

Guide Price £290,000  
Freehold

Speedwell Avenue, Chatham, Kent, ME5 0RX

Guide Price £290,000

Freehold

### Description

Guide Price £290,000 - £300,000

Ready to move into and being sold with no chain. This is an opportunity to own a detached house from new. Located in a suburb of Chatham with local amenities and schools plus easy access to motorway links. The accommodation comprises: entrance hall and downstairs cloakroom. The kitchen has a range of units with integrated oven and hob. The lounge/ dining room has bi-fold doors leading out to the neatly presented rear garden. Upstairs are two double bedrooms and bathroom. The rear garden has a patio area in addition to the lawn. There is also side access and an electrical car charging point. There is potential for off road parking to the front subject to relevant permissions.

### Key Features

- No Chain
- New Build House
- Detached
- Two Double Bedrooms
- Downstairs Cloakroom
- Lounge/ Dining Room
- Local Amenities & Schools
- Rear Garden approx 38ft

### Local Area

Chatham is located within the Medway towns with good transfer links by rail into Central London and Ebbsfleet International plus road connections to the M2/M25 & M20. Amenities include a bustling Town Centre, the Historic Dockyard, Capstone Ski & Snowboard centre and nearby Gillingham FC and Rochester Castle & Cathedral.

**Ground Floor**  
Approx. 30.2 sq. metres (325.4 sq. feet)

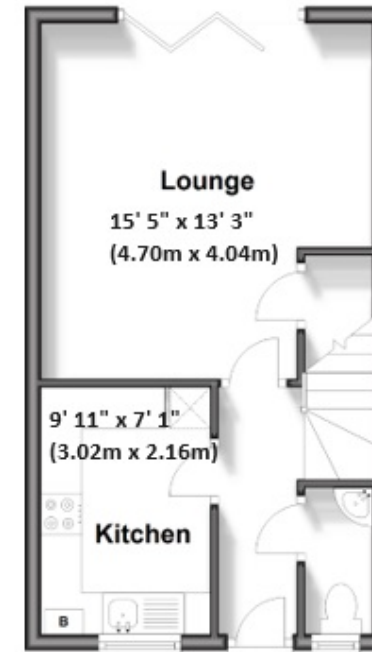

**First Floor**  
Approx. 30.2 sq. metres (325.4 sq. feet)

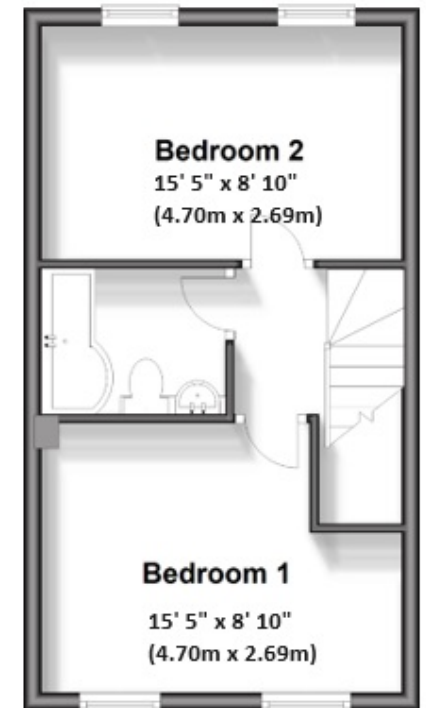

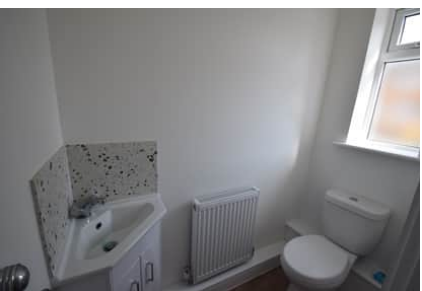
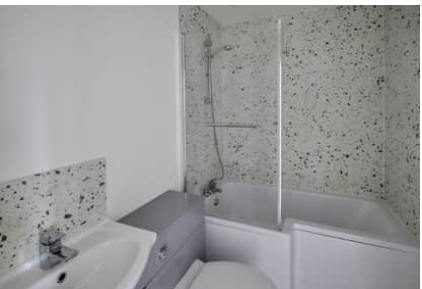

## Property Location

Speedwell Avenue, Chatham, Kent, ME5 0RX

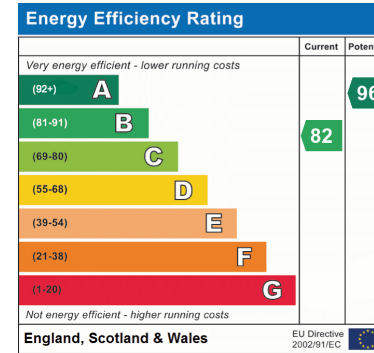
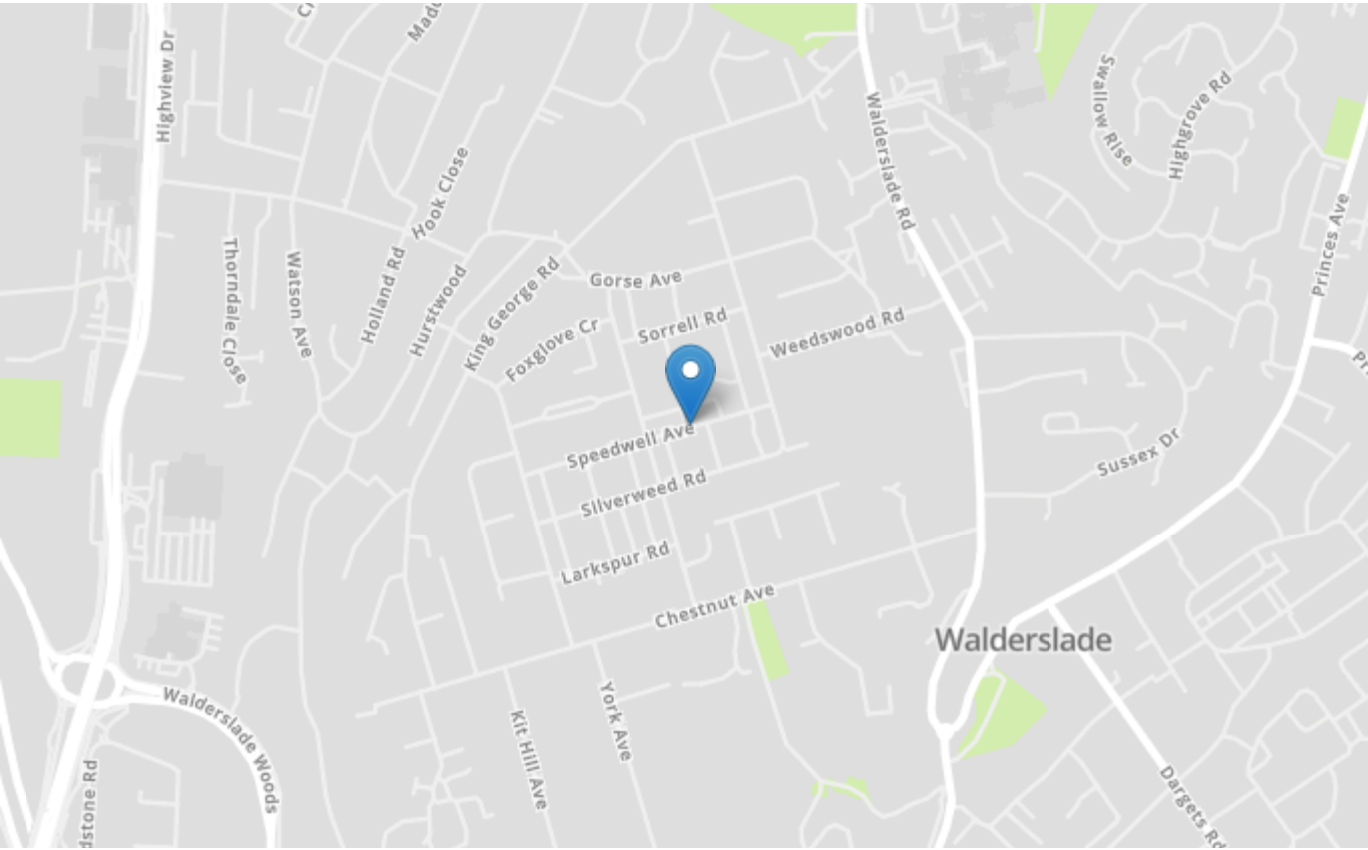

<b>Tenure</b>	Freehold
<b>Lease Term</b>	N/A
<b>Ground Rent</b>	N/A
<b>Service Charge</b>	N/A
<b>Local Authority</b>	Medway
<b>Council Tax</b>	Band C

### Greyfox Walderslade

Unit 2, Thetford House  
Walderslade Village Centre  
Walderslade Road  
Chatham  
Kent

ME5 9LR

Tel: 01634 672227 Email:  
walderslade@greyfox.co.uk

### Greyfox Rainham

67C High Street  
Rainham  
Kent  
ME8 7HS

Tel: 01634 377737 Email:  
rainham@greyfox.co.uk

#### Agent Notes

These particulars are prepared as a general guide to a broad description of the property and should not be relied upon as a statement or representation of fact and do not constitute part of an offer or contract. The seller does not make or give nor do our employees or Greyfox have authority to make or give any representation or warranty to the property. We have not carried out a structural survey and the services, appliances and specific fittings have not been tested. All photographs, measurements, floorplans and distances referred to are given as a guide only and should not be relied upon for the purchase of carpets or any other fixtures or fittings. Lease details, service charges and ground rent (where applicable) and council tax are given as a guide only and should be checked and confirmed by you on inspection and your solicitor prior to exchange of contracts. If there are any points of particular importance to you we will be pleased to check the information for you and to confirm that the property remains available. This is particularly important should you be travelling some distance to view and where statements have been made by us to the effect that the information has not been verified. The copyright of all details, photographs and floorplans remain exclusive to Greyfox. For details of our privacy policy and referral fee arrangements with any of our selected partner companies please visit <https://www.greyfox.co.uk/legal/privacy> and <https://www.greyfox.co.uk/referral-fees>.