

Greenlands

Heytesbury, BA12 0EJ

COOPER
AND
TANNER



£299,950 Freehold

An outstanding, extended and vastly improved three bedroom end terrace home that is located in the popular village of Heytesbury. The home has a lovely re-fitted kitchen along with Oak internal doors, new carpets and a generous rear extension to provide a garden room. The home has double glazing and electric heating. At the front a gate gives access to the established garden area. At the side is a pathway leads to the rear garden that back onto the playing fields.

Greenlands

Heytesbury

BA12 0EJ

 3  2  1 EPC C

£299,950 Freehold

DESCRIPTION

An outstanding, extended and vastly improved end terrace home that is located in the popular village of Heytesbury. The home has a lovely re-fitted kitchen along with Oak internal doors, new carpets and a generous rear extension to provide a garden room. The home has double glazing and electric heating. The accommodation comprises an entrance hallway with stairs to the first floor, luxury fitted kitchen / dining room, WC, sitting room, sun / garden room, landing with access to the three bedrooms and bathroom. At the front a gate gives access to the established garden area. At the side is a pathway leads to the rear garden that back onto the playing fields. The property benefits from owned solar panels which generate revenue for current/future owners.

TAX BAND

B

LOCATION

The property is well located in the heart of this sought-after Wylde Valley village. The community today is based around the Church of St Peter and St Paul, with its origins in the 12th century, the thriving post office/shop, and a pub, The Red Lion. There are plentiful shops at Warminster, only three miles away, with a broader range of facilities to be found at Wiltshire's county town, Trowbridge, and the enchanting Cathedral City of Salisbury and shopping hotspot of Bath are both within easy reach.







Greenlands, Heytesbury, Warminster, BA12

Approximate Area = 1058 sq ft / 98.2 sq m

For identification only - Not to scale

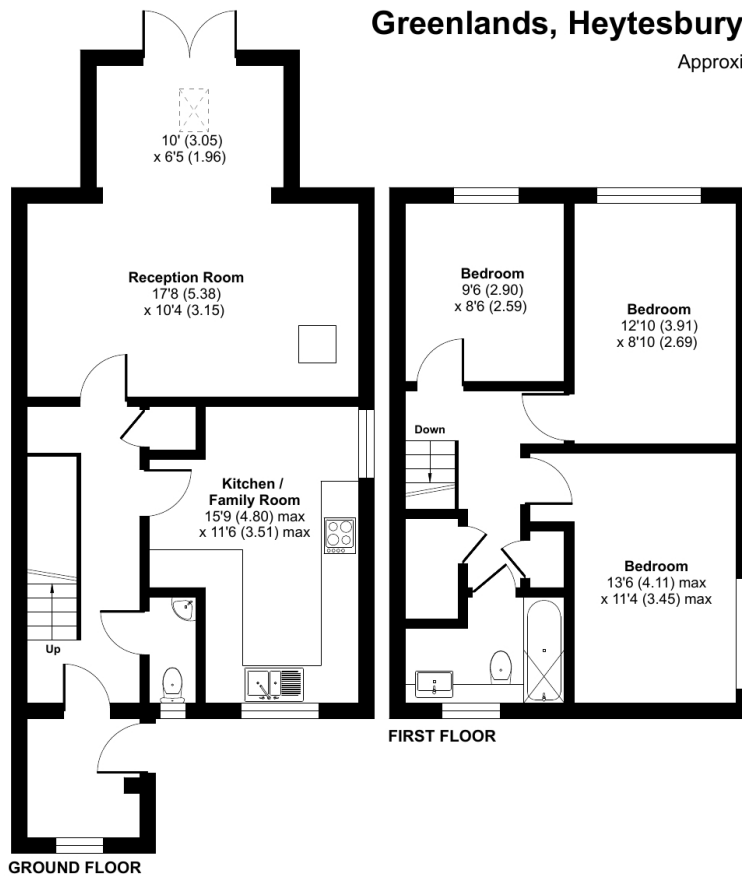

Floor plan produced in accordance with RICS Property Measurement Standards incorporating International Property Measurement Standards (IPMS2 Residential). © nitchecom 2024. Produced for Cooper and Tanner. REF: 1192936

WARMINSTER OFFICE

Telephone 01985 215579

48-50, Market Place, Warminster, Wiltshire BA12 9AN

warminster@cooperandtanner.co.uk

**COOPER
AND
TANNER**

Important Notice: These particulars are set out as a general outline only for the guidance of intended purchasers and do not constitute, nor constitute part of, an offer or contract. All descriptions, dimensions, reference to condition and necessary permissions for use and occupation, warranties and other details are given without responsibility and any intending purchasers should not rely on the m as statements or representations of fact but must satisfy themselves by inspection or otherwise as to the correctness of each of them.

