

Private and secluded location. A development opportunity with a derelict former Cow shed with Full Planning Permission located in Esgair Forestry, Llansawel, North Carmarthenshire



Penrhiw Fawr, Llansawel, Llandeilo, Carmarthenshire. SA19 7PE.

£270,000

REF: A/5348/LD

*** No onward chain *** Private and secluded location *** A rare and unrivalled opportunity - A former stone Cow shed now having Full Planning Permission for a 3 bedroomed dwelling *** Set in its own land of approximately 22.9 acres of gently sloping to sloping grazing land

*** Rights of way access through Esgair Forestry *** Unbelievable location - Picturesque views over North Carmarthenshire *** Partially surrounded by the Forestry and open farmland

*** No near Neighbours *** 3 miles from the Village of Llansawel *** Create your very own dream smallholding - Off grid living



LAMPETER
12, Harford Square, Lampeter,
Ceredigion, SA48 7DT
Tel:01570 423623
lampeter@morgananddavies.co.uk



ABERAERON
4, Market Street, Aberaeron,
Ceredigion, SA46 0AS
Tel:01545 571 600
aberaeron@morgananddavies.co.uk



CARMARTHEN
11, Lammas St, Carmarthen,
Carmarthenshire, SA31 3AD
Tel:01267 493444
carmarthen@morgananddavies.co.uk

LOCATION

Located on the fringes of the rural Village Community of Llansawel, some 400 yards or so off the B4337 Llanybydder to Llansawel road, 9 miles equi distant from the Teifi Valley Market Town of Llanybydder and the University Town of Lampeter, easy travelling distance of the Towy Valley Towns of Llandeilo and Llandovery and a 40 minutes drive from the County Town of Carmarthen and the link road to the M4 Motorway.



GENERAL DESCRIPTION

Picturesque rural location. A rare development opportunity with a former stone Cow shed now having Full Planning Permission for a 3 bedroomed dwelling. It is positioned within its own land of approximately 22.9 acres of gently sloping to sloping grazing and the perfect place to create your very own smallholding. It benefits from no near Neighbours and picturesque views.

PICTURE OF THE FORMER COW SHED



DERELICT OUTBUILDING



THE LAND

We are informed the property extends to 22.9 ACRES of gently sloping to sloping grazing suiting a range of Livestock, i.e., Horses, Sheep, Cattle, etc. It is split into various paddocks with good access via a privately owned track with the property itself located centrally within the land.





AERIAL VIEW



ACCESS

The property is accessed via a right of way through the Esgair Forestry that leads onto a privately owned track.

AGENT'S COMMENTS

An unrivalled opportunity to acquire a smallholding with Full Planning Permission in an unspoilt rural location.

TENURE AND POSSESSION

We are informed the property is of Freehold Tenure and will be vacant on completion. No onward chain.

COUNCIL TAX

The property is listed under the Local Authority of Carmarthenshire County Council. Council Tax Band for the property - To be confirmed.

MONEY LAUNDERING REGULATIONS

The successful Purchaser will be required to produce adequate identification to prove their identity within the terms of the Money Laundering Regulations. Appropriate examples include Passport/Photo Driving Licence and a recent Utility Bill. Proof of funds will also be required or mortgage in principle papers if a mortgage is required.

Services

To be confirmed.

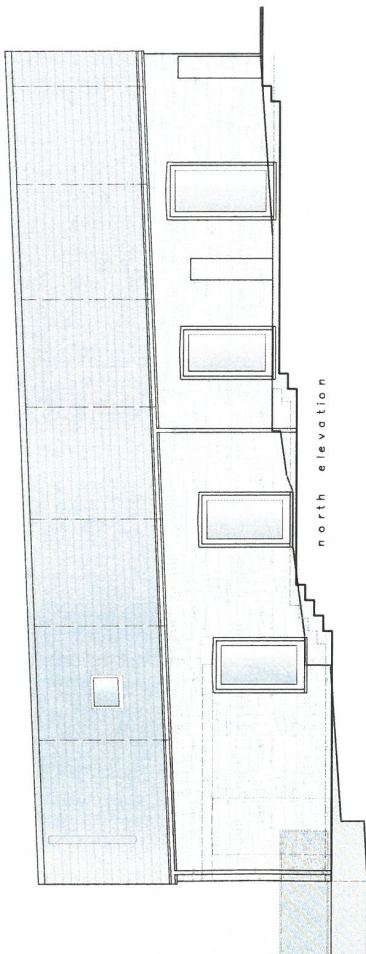

north elevation

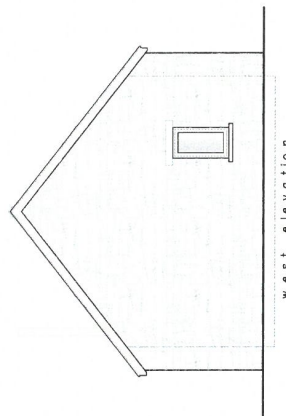

west elevation

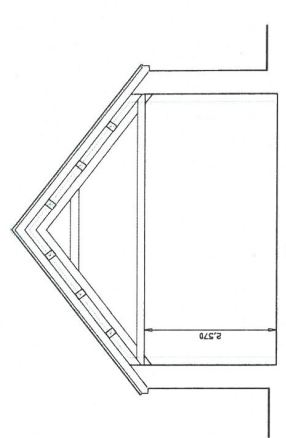

section a-a

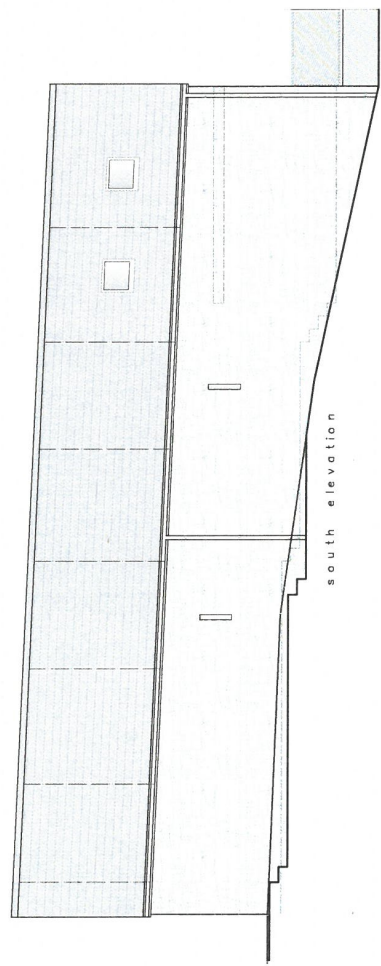

south elevation

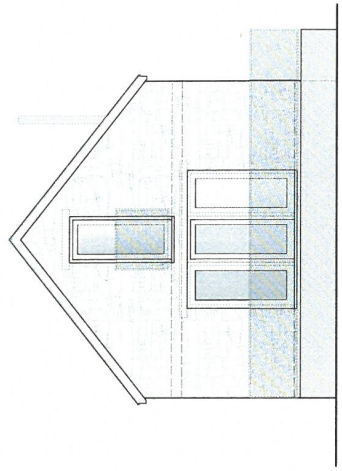

east elevation

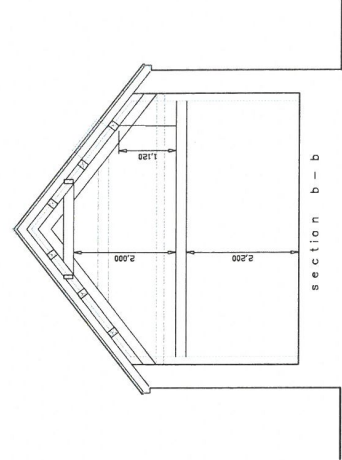

section b-b

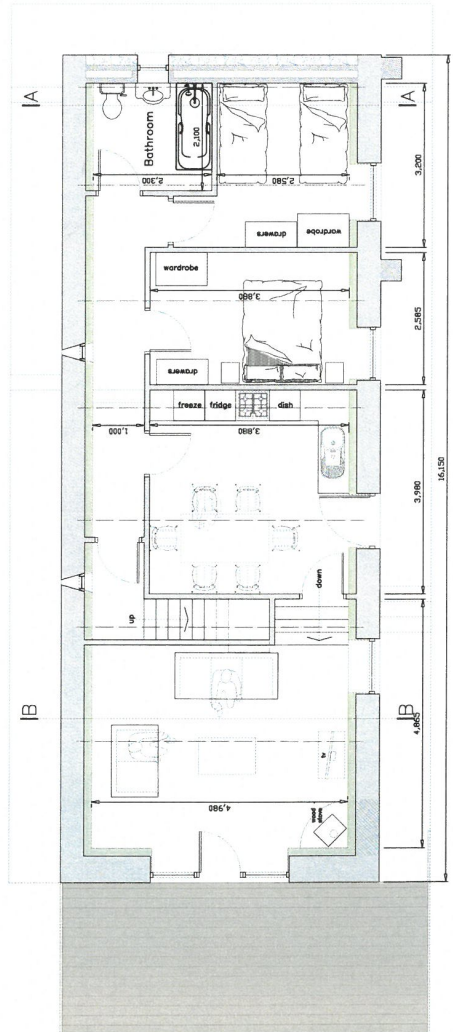

ground floor plan

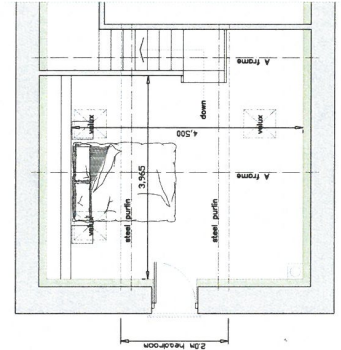

first floor plan



For Identification Purposes Only

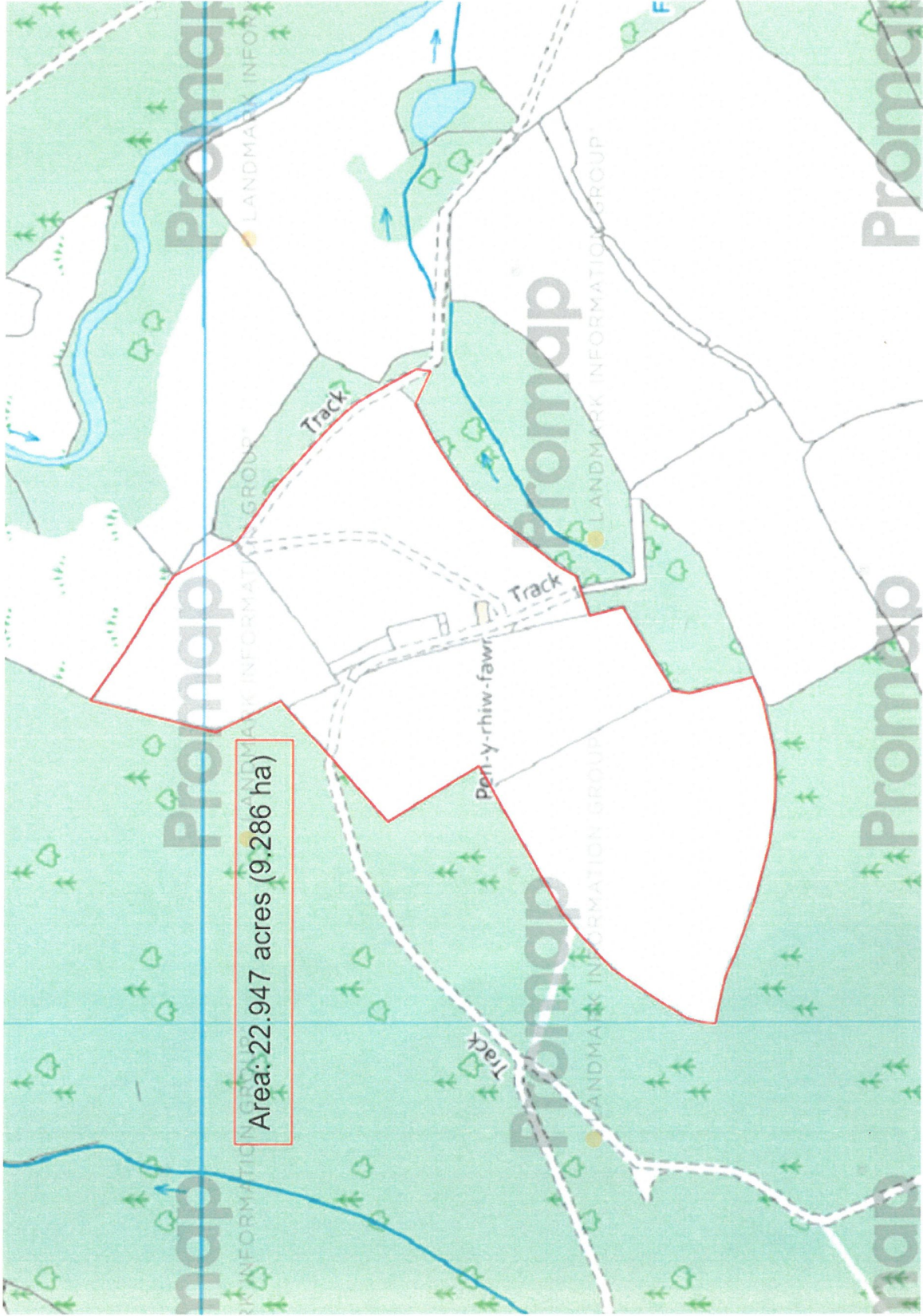

For Identification Purposes Only

Directions

From Llansawel heading towards Llanybydder, continue past the former Llansawel Rugby Club and take the next right hand turning into Esgair Forest beside the property known as Sunnybank. Continue past Glyn March Farm and continue for a further two and a half miles until you come to the gated entrance of Penrhiw Fawr, as identified by the Agents 'For Sale' board.

VIEWING: Strictly by prior appointment only. Please contact our Lampeter Office on 01570 423 623 or lampeter@morgananddavies.co.uk

All properties are available to view on our Website – www.morgananddavies.co.uk. Also on our FACEBOOK Page - www.facebook.com/morgananddavies. Please 'LIKE' our FACEBOOK Page for new listings, updates, property news and 'Chat to Us'.

To keep up to date please visit our Website, Facebook and Instagram Pages

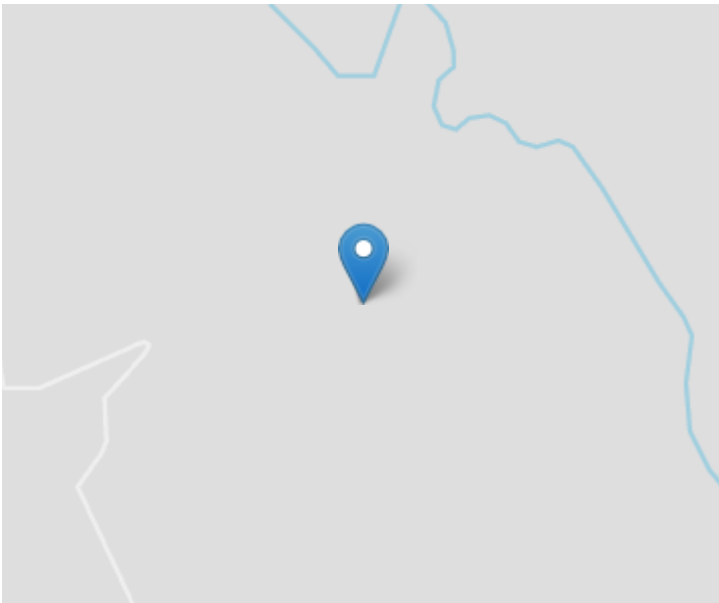

For further information or to arrange a viewing on this property please contact :

Lampeter Office
12 Harford Square
Lampeter
Ceredigion
SA48 7DT

T: 01570 423623

E: lampeter@morgananddavies.co.uk

<http://www.morgananddavies.co.uk>



Regulated by

RICS[®]