

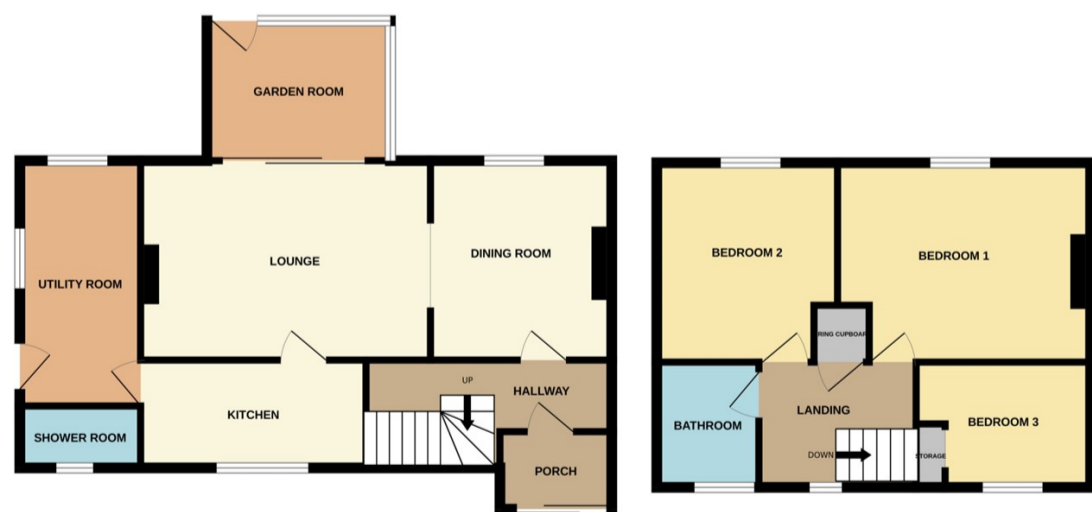

Morton

£235,000



*****ESTABLISHED SPACIOUS SEMI DETACHED HOME***** Rosedale are delighted to offer this well presented established family home located in the village of Morton, just North of Bourne. Morton is within easy access of Bourne with a regular bus service, a popular primary school, co-op food store, pub and church. The property is located towards the end of a cul-de-sac with a generous South facing rear garden, extensive off road parking, detached garage, lounge, diner, garden room, refitted kitchen, refitted utility room, and a downstairs shower room. Upstairs there is three bedrooms and a family bathroom. To fully appreciate this property, viewings are highly recommended. EPC Energy Rating Rating D/Council Tax Band B.