

FOR SALE

Heathfield Road,
Mill Hill Conservation Area, W3

Semi-Detached House
Mill Hill Conservation Area

£1,300,000 fh

4  2  2 



**horton
andgarton**

SALES / LETTINGS / PROPERTY MANAGEMENT

hortonandgarton.co.uk | Sales 020 3989 6464 | Lettings 020 3989 5454
161 Chiswick High Road, London, W4 2DT



FOR SALE

Heathfield Road,
Mill Hill Conservation Area, W3

Semi-Detached House
Mill Hill Conservation Area

£1,300,000 fh

4  2  2 



**horton
andgarton**

SALES / LETTINGS / PROPERTY MANAGEMENT

hortonandgarton.co.uk | Sales 020 3989 6464 | Lettings 020 3989 5454
161 Chiswick High Road, London, W4 2DT



FOR SALE

Heathfield Road,
Mill Hill Conservation Area, W3

Semi-Detached House
Mill Hill Conservation Area

£1,300,000 fh

4  2  2 



**horton
andgarton**

SALES / LETTINGS / PROPERTY MANAGEMENT

hortonandgarton.co.uk | Sales 020 3989 6464 | Lettings 020 3989 5454
161 Chiswick High Road, London, W4 2DT



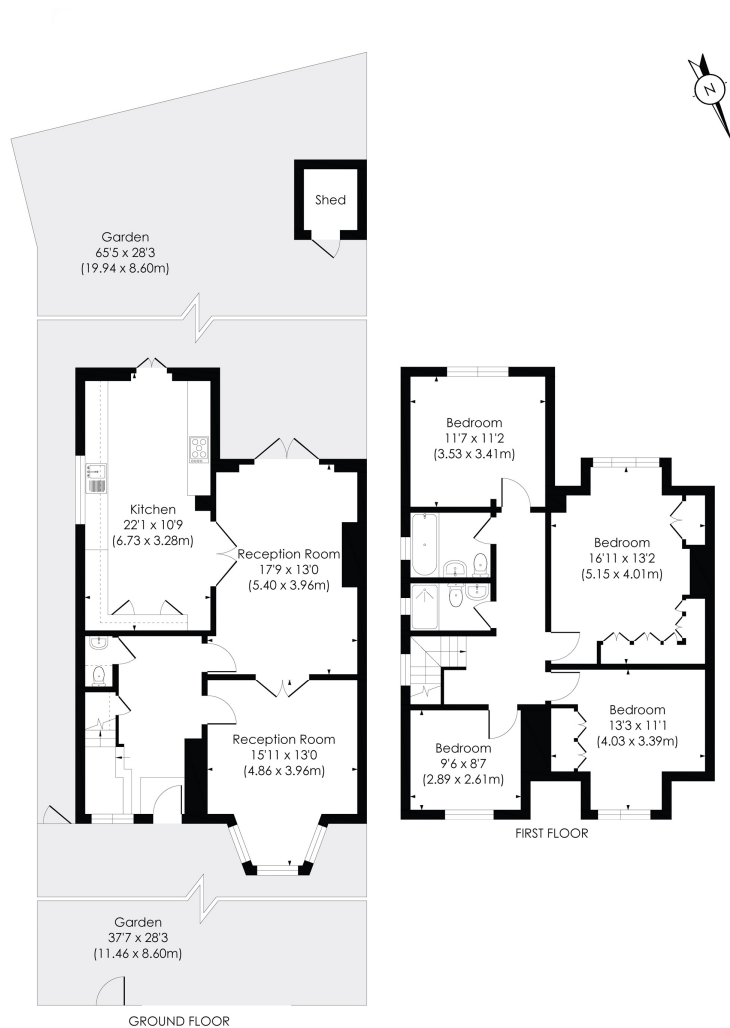

HEATHFIELD ROAD, W3

Approx. Gross Internal Floor Area
1589 Sq' / 147.60 SqM

**horton
andgarton**

© Pixangle Property Marketing Ltd. info@pixangle.com Tel: 0208 870 2118

This floor plan has been prepared for the purpose of illustration only in accordance with the latest RICS code of measuring practice and is not to scale. All measurements and areas are approximate and whilst every effort has been made to ensure the accuracy of the plan contained here, no responsibility is taken for any error, omission or misstatement.



Semi detached family home | Four bedrooms - Two bathrooms | 1589 Sq' - 147.60 SqM | 58' South facing garden | EPC rating D | Acton



hortonandgarton.co.uk
Sales 020 3989 6464
Lettings 020 3989 5454

161 Chiswick High Road, London, W4 2DT