



208 Fleetwood Court, Douglas Road, Staines-upon-Thames, Surrey. TW19 7JN.
0 Bedroom Apartment - £157,500 Leasehold

208 Fleetwood Court, Douglas Road, Stanwell, Staines-upon-Thames, Surrey. TW19 7JN.

01784 451458

0 Bedroom Apartment - £157,500 Leasehold

STUNNING STUDIO APARTMENT SITUATED IN THIS SOUGHT AFTER DEVELOPMENT IDEALLY LOCATED FOR LOCAL MOTORWAY NETWORKS & HEATHROW AIRPORT. The property has been extensively refurbished throughout to a very high standard and benefits from a spacious studio room with luxury fitted kitchen, modern white bathroom suite and a long lease. No Onward Chain. Viewings Highly Recommended!

Key Features

LONG LEASE

EXTENSIVELY REFURBISHED TO HIGH STANDARD

LUXURY KITCHEN & BATHROOM

NO ONWARD CHAIN

IDEAL FOR LOCAL MOTORWAY NETWORKS & HEATHROW AIRPORT

208 Fleetwood Court

Approximate Gross Internal Area = 33.7 sq m / 363 sq ft

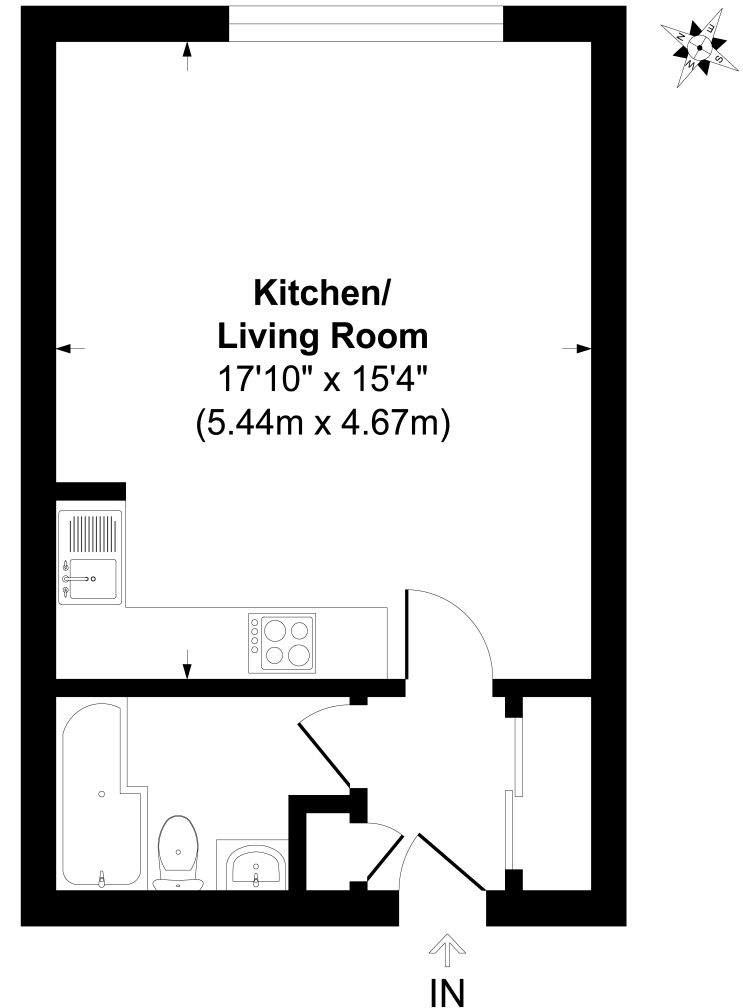

Illustration for identification purpose only, measurements approximate, and not to scale.



GREGORY BROWN
RESIDENTIAL SALES & LETTINGS



208 Fleetwood Court, Douglas Road, Stanwell, Staines-upon-Thames, Surrey. TW19 7JN.

gregory-brown.co.uk

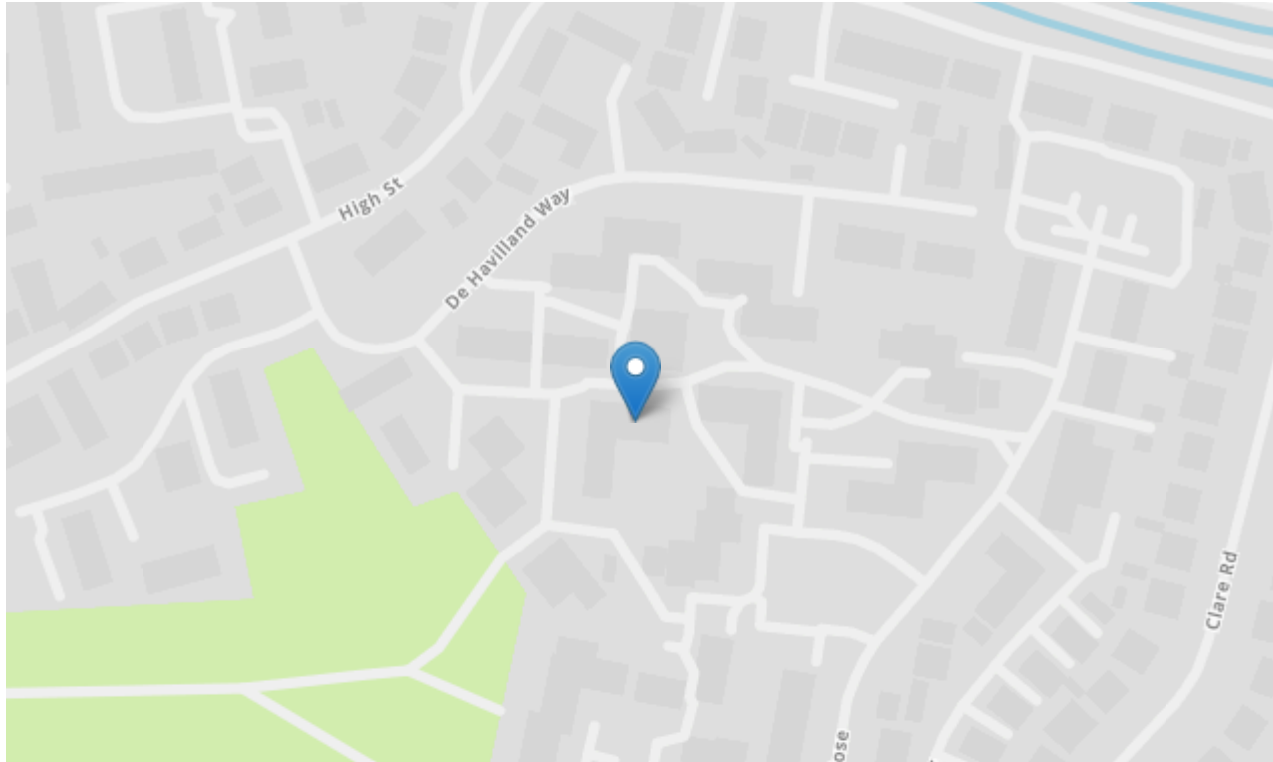

Tenure	Leasehold
Lease Term	To Be Confirmed
Ground Rent	To Be Confirmed
Service Charge	To Be Confirmed
Local Authority	
Council Tax	

We have prepared these property particulars as a general guide to a broad description of the property. They are not intended to constitute part of an offer or contract. We have not carried out a structural survey and the services, appliances and specific fittings have not been tested. All photographs, measurements, floorplans and distances referred to are given as a guide only and should not be relied upon for the purchase of carpets or any other fixtures or fittings. Lease details, service charges and ground rents (where applicable) and council tax are given as a guide only and should be checked and confirmed by your solicitor prior to exchange of contracts. The copyright of all details, photographs and floorplans remain exclusive to Gregory Brown.

