

EASY CONVERSION PROSPECT COTTAGE



1A GREEN HEAD COTTAGE

Cross Lane, Low Bentham, Nr Lancaster, LA2 7ES

Price: £200,000 Region

Viewing: Strictly by prior appointment through Richard Turner & Son Bentham Office.

Comprising part of an existing 17th Century stone built cottage pleasantly situated in an idyllic peaceful location on the village fringe **having Detailed Planning Consent for a relatively easy conversion into a lovely 2 bedroomed terraced cottage (circa 468ft² (44m²) internal measurement)** with south facing garden, private car parking and fabulous long distance rural views extending to the Forest of Bowland Fells.

Additional large garden area with stream and woodland available by negotiation.

Services:

Mains water, electricity and gas available subject to application by the purchaser; shared new "compliant" private sewage treatment system already installed.

Planning Permission:

Copy Planning Permission dated 11th February 2021 available upon request.

Council Tax:

To be assessed upon completion of conversion works by the purchaser.

Tenure:

Freehold with vacant possession upon completion.

Solicitors:

Oglethorpe, Sturton & Gillibrand Solicitors, 16 Castle Park, Lancaster, LA1 1YG.
Tel: 01524 846 846.

Agents:

Richard Turner & Son, Royal Oak Chambers, Main Street, High Bentham,
Nr Lancaster, LA2 7HF. Tel: 015242 61444.

Through whom all offers and negotiations should be conducted.

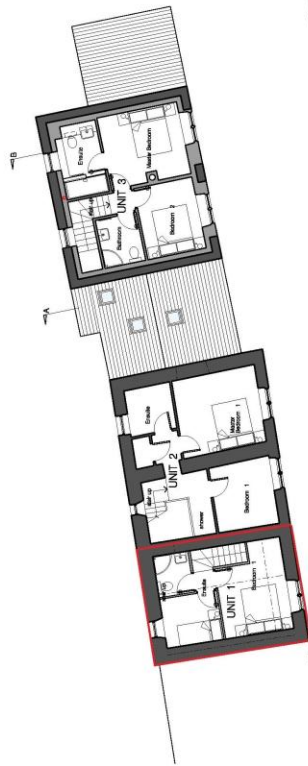
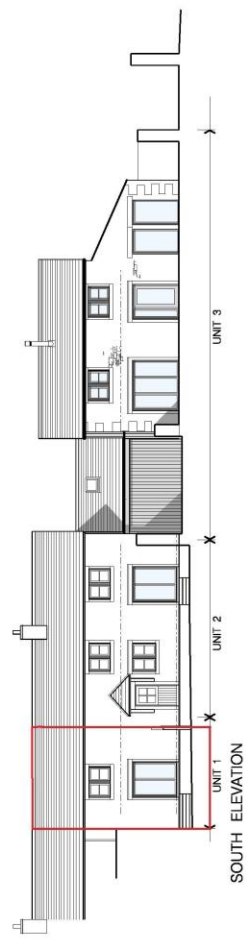

SECTION AA

SECTION BB

WEST ELEVATION

EAST ELEVATION

NORTH ELEVATION

natural blue/gray slate laid in diminishing courses
12 round gutters and circular downpipes upvc colour black
Stonework to match existing village stonework
Including corbels, sills and mortar
as sample panel
PVC aluminium external frameRAL colour 7004
Hardwood timber external frameRAL colour 7004
Natural stone paving
as sample
Tarmac to driveway as existing

B	10.11.22	Entrance /ground floor windows modified.
A	11.11.20	Garage converted

... ..

Prüfung	Termin	Prüfungstermin
Prüfung	Termin	Prüfungstermin

Client
MR. E. METCALFE

Contract
PROPOSED ALTERATIONS &
EXTENSION TO
"COLLEGE" OFFICE BUILDING

PROPOSED PLANS, SECTIONS & ELEVATIONS

Job Number	Drawing Number	Rev	Category
13000	04	C	PLANNING

THE COMPANY'S CONTENT
IS THE PROPERTY OF THE COMPANY
AND IS NOT TO BE REPRODUCED OR
TRANSMITTED IN ANY FORM OR BY ANY MEANS
WITHOUT THE WRITTEN PERMISSION OF THE COMPANY



N.B. Any electric or other appliances included have not been tested, neither have drains, heating, plumbing or electrical installations and all persons are recommended to carry out their own investigations before contract. All measurements quoted are approximate.

Please Note: In order for selling agents to comply with HM Revenue and Customs (HMRC) Anti-Money Laundering regulations we are now obliged to ask all purchasers to complete an Identification Verification Questionnaire form which will include provision of prescribed information (identity documentation etc.) and a search via Experian to verify information provided however please note the Experian search will NOT involve a credit search

N.B. DISCLOSURE OF PERSONAL INTEREST:

In accordance with Section 21 of the 1979 Estate Agents Act and Section 21(1) 1991 No 1032 Act 2(a) and Schedule 1 of the 1991 Property Misdescriptions Act we hereby disclose that the vendor of this property is an employee of Richard Turner & Son.

Boundary Plan

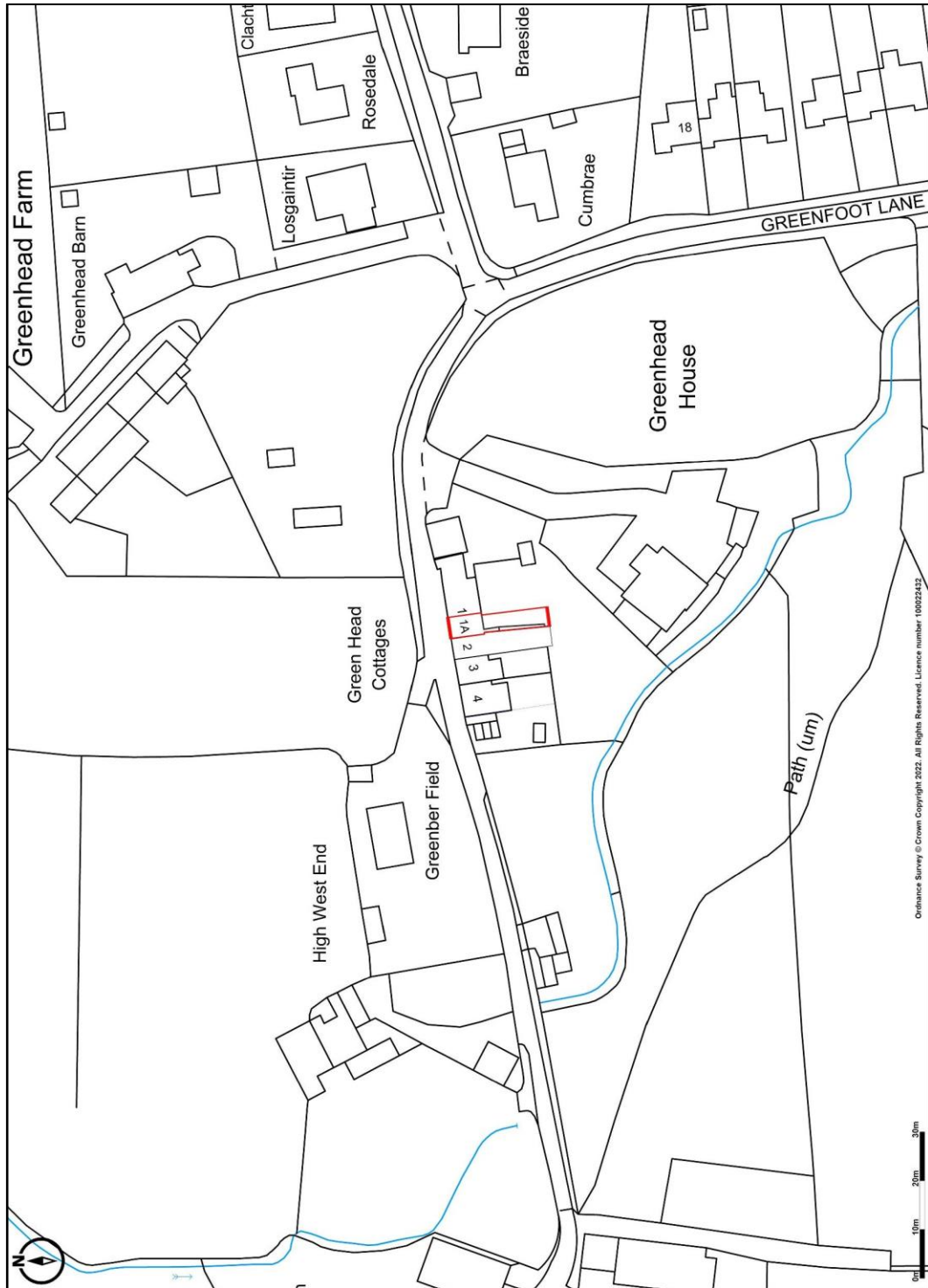

Old Sawley Grange, Gisburn Road
Sawley, CLITHEROE BB7 4LH
T: 01200 441351
F: 01200 441666
E: sawley@rtturner.co.uk

Royal Oak Chambers, Main Street,
BENTHAM LA2 7HF
T: 015242 61444
F: 015242 62463
E: property@rtturner.co.uk



MISREPRESENTATION ACT 1967:

Richard Turner & Son, for themselves and for the vendors or lessors of these properties whose agents they are, give notice that these particulars do not constitute any part of an offer or a contract. All statements contained in these particulars as to these properties are made without responsibility on the part of Richard Turner & Son or the vendors or lessors, none of the statements contained in these particulars as to these properties are to be relied on as statements or representations of fact and any intending purchasers or lessees must satisfy themselves by inspection or otherwise as to the correctness of each of the statements contained in these particulars. The vendor or lessors do not make or give and neither Richard Turner & Son nor any person in their employment, has any authority to make or give any representation of warranty whatever in relation to these properties.