



Three Bedroom Terraced House
Wheatcroft Grove, Rainham, Gillingham, Kent, ME8 9JE

Offers in Region of £315,000
Freehold

Wheatcroft Grove, Rainham, Gillingham, Kent, ME8 9JE

Offers in Region of £315,000

Freehold

Description

This extended three-bedroom mid-terrace home is set in a friendly, well-established residential area, perfect for families, first-time buyers, or anyone looking for a bit more space in a great location. Step inside and you'll find a bright entrance porch leading into a spacious living room, ideal for cosy nights in. At the back of the house, there's a recently fitted kitchen/diner with plenty of workspace and storage, and it opens straight out to the garden, making it great for hosting, barbecues, or just relaxing with a morning coffee. Upstairs, you'll find three well proportioned bedrooms and a modern family bathroom with plenty of room for the whole household. Outside, the west-facing garden is easy to look after and catches the afternoon and evening sun, perfect for unwinding after a long day. There's also a detached garage and a driveway for one car, which is always a bonus. Location wise, you're close to everything you need: good schools, shops, restaurants, supermarkets, and the High Street. Public transport is easy to access, and the M2 motorway is just a short drive away, making commuting simple. This is a lovely home in a super convenient spot—ready to move into and enjoy. Come take a look—you won't want to miss it!

Key Features

- No chain
- Three bedroom extended mid terrace home
- Recently fitted kitchen/diner
- Three well proportioned bedrooms
- Family bathroom with contemporary fittings
- Detached garage and parking for one car
- Close to schools, local amenities, public transport and motorway
- Low maintenance west facing rear garden

Local Area

Rainham in the Medway towns is located descending towards the banks of the river Medway, approximately 39 miles from London. The ancient Watling Street main road (A2) runs through the town with the M2 motorway on the southern edge with good links to the M25/M20. There are a good number of shops and facilities within the town, a mainline station and a selection of local schools including Rainham Mark Grammar School.

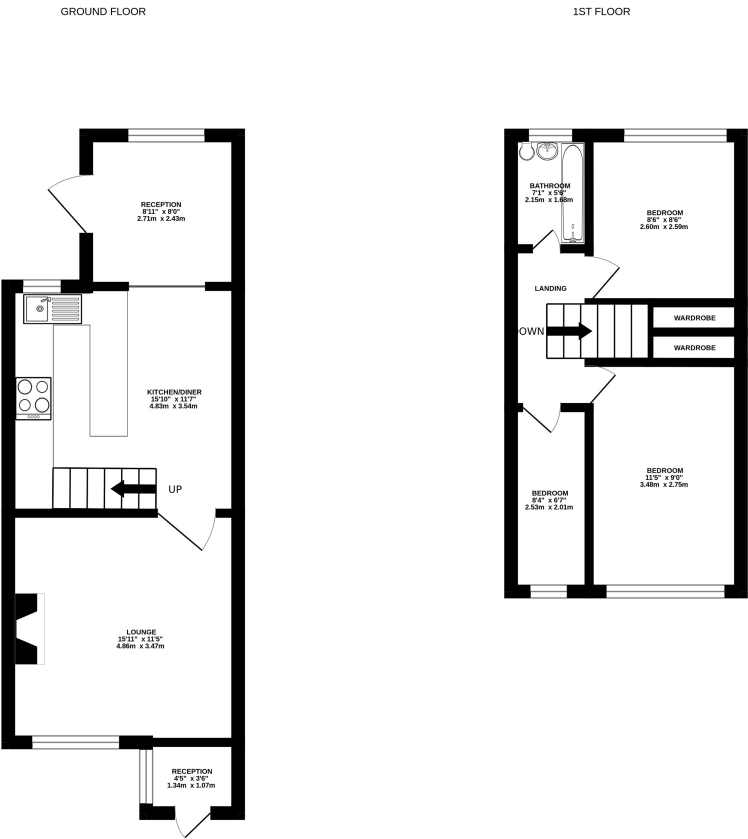

Whilst every attempt has been made to ensure the accuracy of the floorplan contained here, measurements of doors, windows, rooms and any other items are approximate and no responsibility is taken for any error, omission or mis-statement. This plan is for illustrative purposes only and should be used as such by any prospective purchaser. The services, systems and appliances shown have not been tested and no guarantee as to their operability or efficiency can be given.
Made with Metropax ©2025



Property Location

Wheatcroft Grove, Rainham, Gillingham, Kent, ME8 9JE

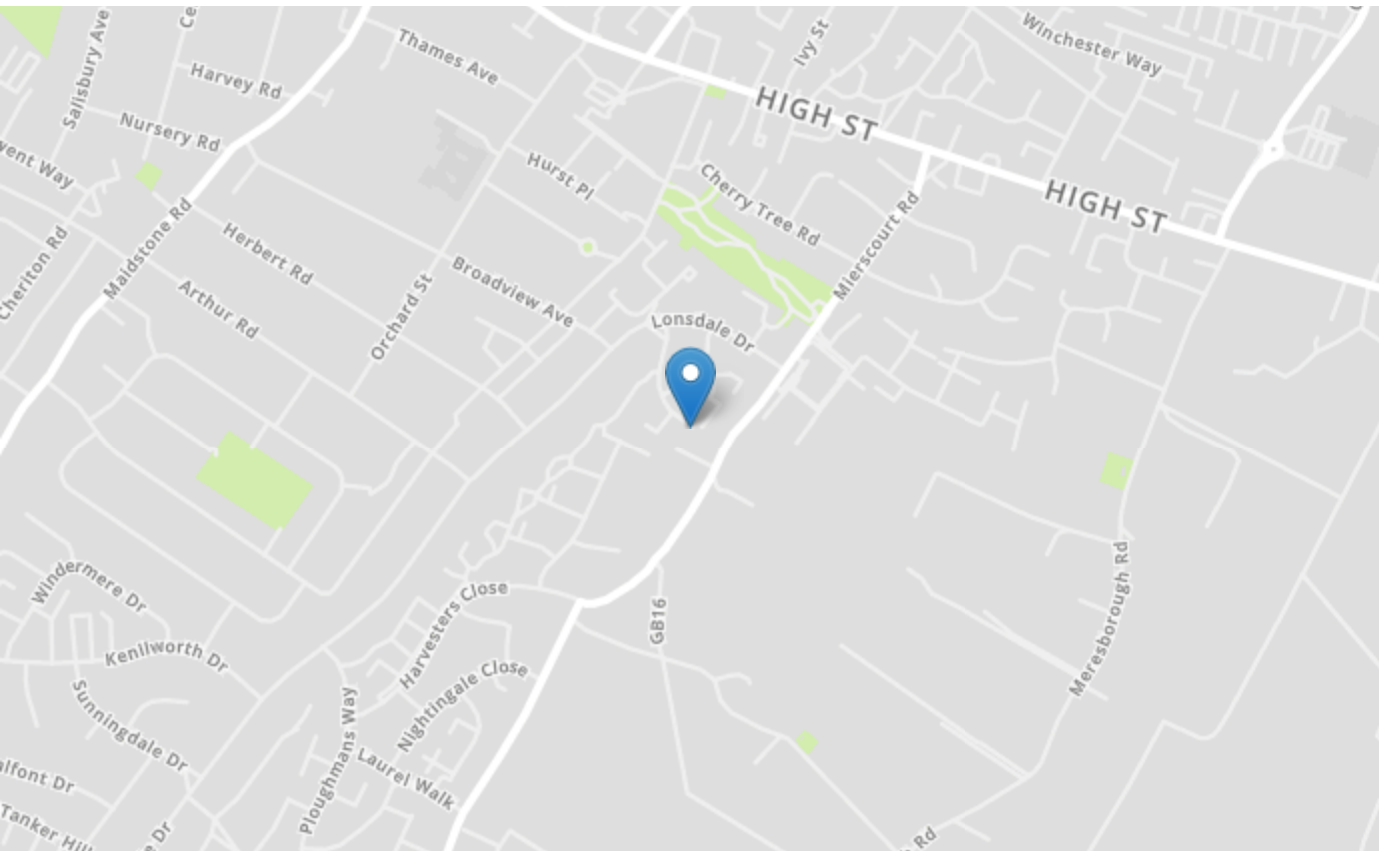

Tenure	Freehold
Lease Term	N/A
Ground Rent	N/A
Service Charge	N/A
Local Authority	Medway Council
Council Tax	Band C

haus Estate Agents

26, London Road
Gillingham
Kent
ME8 6YX
Tel: 01634 848883 Email:
hello@haustateagents.co.uk

Agent Notes
These particulars do not form part of an offer or contract and must not be relied upon as statements or representation of fact.
The seller does not make or give nor do our employees or haus Estate Agents have authority to make or give any representation or warranty to the property. It should not be assumed that the property has all necessary planning, building regulation or other consents and we have not tested any services, equipment, or facilities. All photographs, measurements, floorplans and distances referred to are given as a guide only and should not be relied upon for the purchase of carpets or any other fixtures or fittings. References to tenure, service charges and ground rent (where applicable) as well as council tax are based on information supplied by the seller.
The Buyer should verify all information themselves by inspection or otherwise prior to a legal commitment to purchase. The copyright of all details, photographs and floorplans remains exclusive to haus Estate Agents. If you require clarification or further information on any points, please contact us, especially if you are travelling some distance to view.