



1A GRAFTON VIEW
WOOTTON | NORTHAMPTON
£625,000 FREEHOLD



-  sales
-  lettings
-  town & country

1a Grafton View | Wootton | Northampton | NN4 6HQ

First time to market is this individual detached family home built by the current owner in 2012. Offered with no onward chain this superb residence was thoughtfully built to the owners exact standards. In brief the accommodation offers five bedrooms , two with en-suite bathrooms and all with built in wardrobes, family bathroom, lounge , dining room and kitchen breakfast room, utility room, downstairs cloakroom WC and integral garage with boiler/drying room.

Annexe room or work from home ? When the property was constructed, a large downstairs bedroom and en-suite bathroom was incorporated into the design to cater for additional family. This bedroom will offer flexibility as an office, playroom , second reception room or study.

The rest of the property feels as new as the day it was built, with many of the rooms never used. A large feature fire place with log burner is located in the lounge which leads into the separate dining room for more formal occasions as the kitchen breakfast room is used for day to day dining. The kitchen has built in appliances to include an integrated fridge, freezer , dishwasher and large range cooker with extractor over.

Located in the heart of Wootton Village the property is just a short walk to the Medical Centre, village shop , public house, butchers, pharmacy, Wootton primary school and St. Georges church and a short drive to the A45 and M1 road network.

Five bedroom Detached individual property | Three bathrooms | Built to a high specification |

Fitted wardrobes and storage | Parking for 2-3 cars and garage | Ground floor bedroom and bathroom | No onward chain



Wootton Hope Drive, Northampton, NN4 6DY
MERRYS.CO.UK







GROUND FLOOR
1024 sq.ft. (95.1 sq.m.) approx.

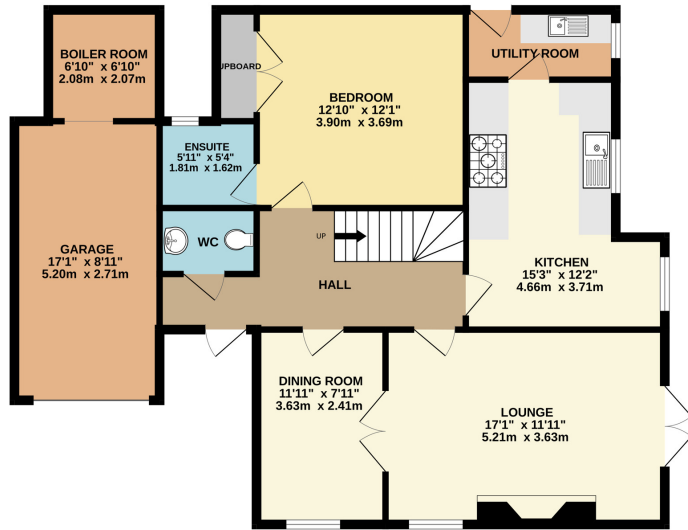

1ST FLOOR
885 sq.ft. (82.2 sq.m.) approx.

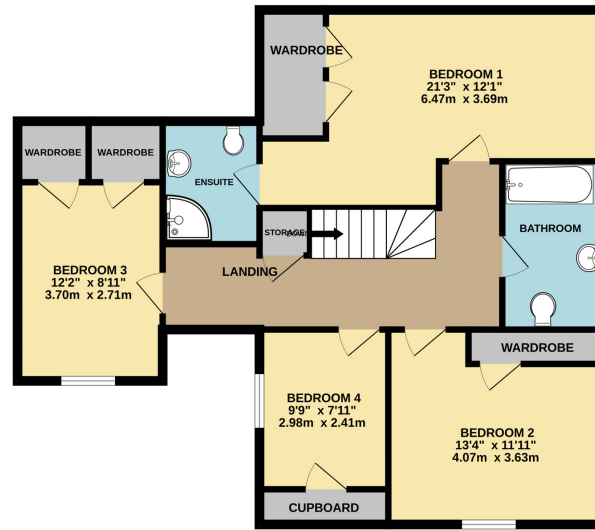

TOTAL FLOOR AREA : 1909 sq.ft. (177.3 sq.m.) approx.

Whilst every attempt has been made to ensure the accuracy of the floorplan contained here, measurements of doors, windows, rooms and any other items are approximate and no responsibility is taken for any error, omission or mis-statement. This plan is for illustrative purposes only and should be used as such by any prospective purchaser. The services, systems and appliances shown have not been tested and no guarantee as to their operability or efficiency can be given.
Made with Metropix ©2023

Note: Merrys for themselves and for the vendors of this property, whose agents they are, give notice that:

1. The particulars are intended to give a fair and substantially correct overall description for the guidance of intending purchasers and do not constitute, nor constitute part of an offer or contract. No responsibility is assumed for the accuracy of individual items.
2. All descriptions, dimensions, area, reference to condition and necessary permission for use and occupation and their details are given in good faith and are believed to be correct, but any intending purchasers should not rely on them as statements or representations of fact, but must satisfy themselves by inspection, or otherwise as to the correctness of each of them.
3. No person in the employment of Merrys has any authority to make or give and representations or warranty whatever in relation to this property or these particulars or enter into any contract relating to this property on behalf of the vendor.
4. No responsibility can be accepted for any expenses incurred by intending purchasers or in inspecting properties which have been sold, let or withdrawn.