

# FOR SALE

---

Hamlet Court, Hamlet Gardens,  
Hammersmith, W6

---

Flat  
Ravenscourt Park

---

£425,000 sh of fh

---

2  1  1 



**horton  
andgarton**

SALES / LETTINGS / PROPERTY MANAGEMENT

hortonandgarton.co.uk | Sales 020 8819 0510 | Lettings 020 8819 0511  
172 King Street, Hammersmith, W6 0QU



# Hamlet Court, W6

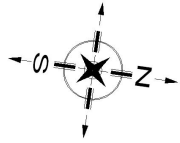

Approximate Gross Internal Area :-  
52 sq m / 560 sq ft

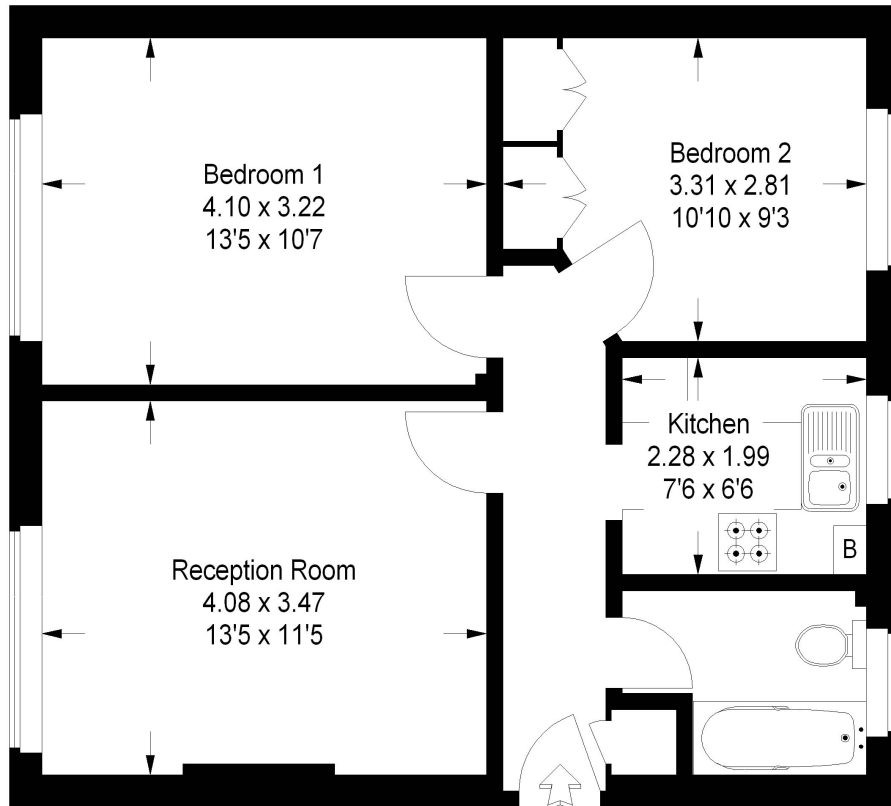

## First Floor

This plan is for layout guidance only. Not drawn to scale, unless stated. Measured & drawn to the nearest 7.5cm / 3 inches. Whilst every care is taken in the preparation of this plan, please check all dimensions, shapes & compass bearings before making any decisions reliant upon them. All room dimensions taken through cupboard/wardrobes to structural walls where possible or to where indicated by arrow heads.



1930's First floor flat | No chain | 560 Sq' - 52 SqM |  
EPC rating C | Two bedrooms - One bathroom |  
Ravenscourt Park



hortonandgarton.co.uk  
Sales 020 8819 0510  
Lettings 020 8819 0511

172 King Street, Hammersmith, W6 0QU