To View This Property

enquiries@aspensalesandlettings.com

01784 252202

ASPEN SALES & LETTINGS

For More Properties

aspensalesandlettings.com

£995 - pcm

4 Squires Walk, Ashford, Surrey. TW15 1TS.

A well presented and recently decorated terraced home located in a private road close to Ashford Common and associated amenities. Entrance hall, lounge with newly fitted wooden flooring, kitchen with appliances, double bedroom with built in wardrobes and a three piece bathroom. To the rear is an enclosed garden with patio & shed. The property has recently been redecorated throughout and benefits from double glazing, gas central heating and loft access. AVAILABLE 1st JUNE 2021 on an UNFURNISHED BASIS.

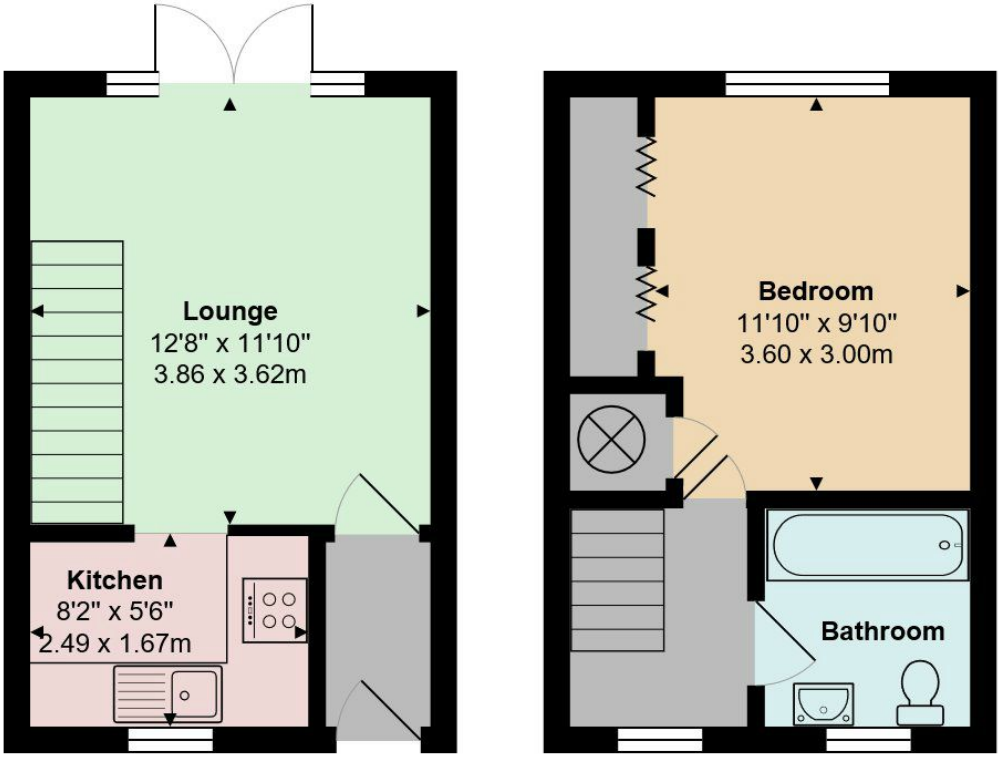

Features

- Terraced Home
- Fitted Kitchen
- Built in Wardrobes
- Gas Central Heating
- UNFURNISHED
- Reception Room
- Double Bedroom
- Enclosed Rear Garden
- Wooden Flooring
- AVAILABLE 1st JUNE 2021

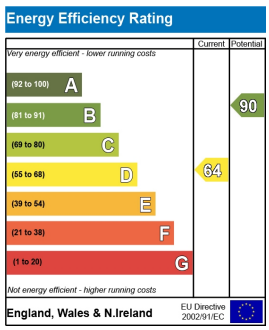

Council Tax

These details are prepared as a general guide only, and should not be relied upon as a basis to enter into a legal contract, or to commit expenditure. An interested party should consult their own surveyor, solicitor or other professionals before committing themselves to any expenditure or other legal commitments.

ASPEN
SALES & LETTINGS

To View This Property Contact:
Aspen Residential. 77 Church Road, Ashford, Surrey TW15 2PE
Call us on 01784 252202, email: enquiries@aspensalesandlettings.com

For more available properties please visit www.aspensalesandlettings.com