

# FOR SALE

Mall Road,  
Hammersmith, W6

Flat  
Riverside

£400,000 lh

1  1  2 



**horton  
andgarton**

SALES / LETTINGS / PROPERTY MANAGEMENT

[hortonandgarton.co.uk](https://hortonandgarton.co.uk) | Sales 020 8819 0510 | Lettings 020 8819 0511

172 King Street, Hammersmith, W6 0QU



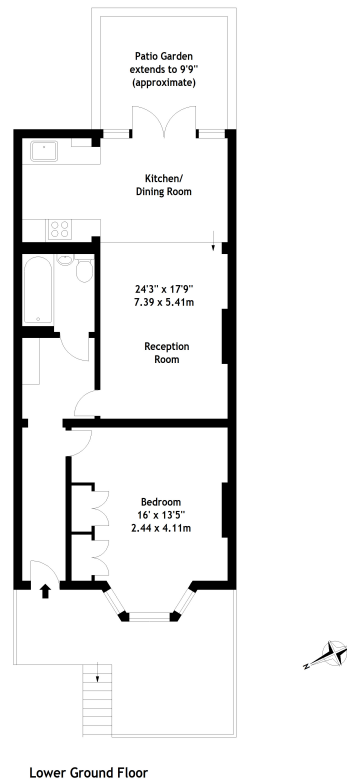

**horton  
and garton**

Mall Road, Riverside  
Hammersmith, W6 9DG  
Gross Internal Area 670 sq ft - 62.24 sq m

Drawn from supplied plans.  
All measurements are approximate.  
This floor plan is for illustrative  
purposes only and is not to scale.  
© Horton and Garton Estate Agents 2025



Victorian conversion | One bedroom - One bathroom |  
692 Sq' – 64.34 SqM | East facing courtyard garden |  
EPC rating C | Riverside



hortonandgarton.co.uk  
Sales 020 8819 0510  
Lettings 020 8819 0511

172 King Street, Hammersmith, W6 0QU