

86 Rodden Road

Frome, BA11 2AL

COOPER
AND
TANNER



£435,000 Freehold

A well-proportioned three-bedroom, semi-detached family home, with driveway parking. A short walk along the river from Frome town centre. This is an exciting opportunity.

86 Rodden Road, Frome, BA11 2AL

 3  2  1 EPC D

£435,000 Freehold

DESCRIPTION

A mature family home is an excellent location, just five minutes stroll along the river from the town centre. The accommodation throughout the house is naturally light, well-proportioned and providing an exciting and increasingly rare opportunity in one of the best parts of the town.

You enter the home into a welcoming and spacious hallway, which provides storage for coats and shoes and stairs rise to the first floor. The spacious downstairs living area consists of a good-sized living room which has plenty of natural light thanks to the bay window to the front of the home. Towards the rear of the home there is a generous sized dining room which enjoys beautiful views and access to the private rear garden. The kitchen has a range of wall and base units as well as space for an oven. At the rear of the home and beyond the kitchen there is a downstairs WC and a useful utility space.

On the first floor there are two generous sized double bedrooms and a further single room which could be converted into an office space or could be a perfect child's bedroom.

There is a family bathroom with bath, shower, wash hand basin and w.c.

OUTSIDE

There is driveway parking to the front and there is access to a good-sized garage to the rear. The rear garden is a huge selling point for this house as it is south facing. There is a good-sized lawn beyond the patio seating area.

ADDITIONAL INFORMATION

Gas fired central heating. All mains' services are connected.

LOCATION

Frome is a historic market town with many notable buildings and features the highest number of listed buildings in Somerset. Frome offers a range of shopping facilities, a sports centre, several cafés, a choice of pubs, local junior, middle and senior schools, several theatres, and a cinema. Bath and Bristol are within commuting distance, and the local railway station connects at Westbury for London Paddington.





Rodden Road, BA11

Approximate Area = 1067 sq ft / 99.1 sq m

Garage = 293 sq ft / 27.2 sq m

Outbuilding = 58 sq ft / 5.4 sq m

Total = 1418 sq ft / 131.7 sq m

For identification only - Not to scale

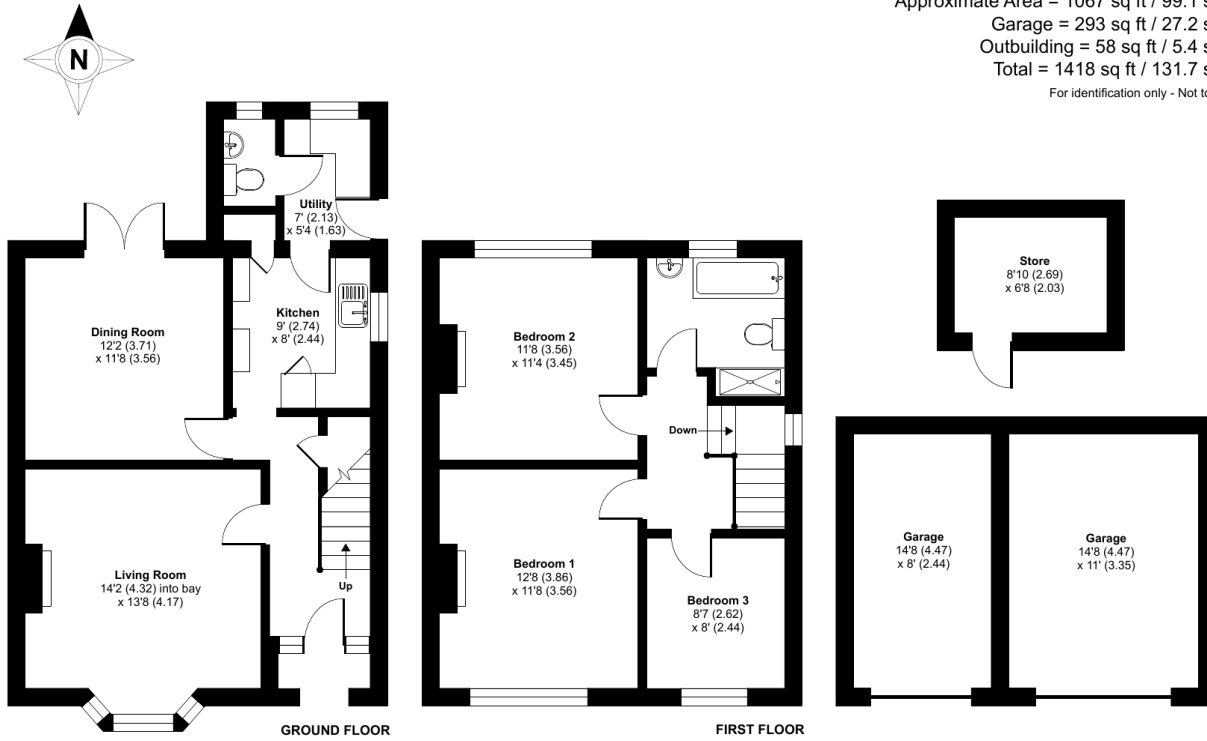

Floor plan produced in accordance with RICS Property Measurement Standards incorporating International Property Measurement Standards (IPMS2 Residential). © nchecon 2023. Produced for Cooper and Tanner. REF: 1052691



FROME OFFICE

Telephone 01373 455060

6 The Bridge, Frome, Somerset, BA11 1AR

frome@cooperandtanner.co.uk

**COOPER
AND
TANNER**

Important Notice: These particulars are set out as a general outline only for the guidance of intended purchasers and do not constitute, nor constitute part of, an offer or contract. All descriptions, dimensions, reference to condition and necessary permissions for use and occupation, warranties and other details are given without responsibility and any intending purchasers should not rely on them as statements or representations of fact but must satisfy themselves by inspection or otherwise as to the correctness of each of them.

