



GB





**65a Harvest Road, Feltham, Greater London TW13 7JH**  
**£499,950 - Freehold**





## PROPERTY DESCRIPTION

Set in this popular residential road in Lower Feltham, is this detached family home which is Ideally located to the amenities of Feltham High Street and it's Mainline Train Station. The property comprises of an entrance hall, generous size kitchen, a spacious living room and dining room. Three bedrooms two good size double bedrooms and a single, landing, bathroom and separate WC. Outside there is own drive to off road parking and an attached brick built garage, side access round to a small rear garden. The property benefits from replacement double glazed windows and gas fired central heating. the property is also being sold with no onward chain. Viewings are recommended please contact the sole agents Gregory Brown.

## POINTS OF INTEREST

- DETACHED HOUSE
- THREE BEDROOMS
- GOOD SIZE KITCHEN
- TWO RECEPTION ROOMS
- NO ONWARD CHAIN
- POPULAR LOCATION
- GAS CENTRAL HEATING
- GARAGE AND OFF ROAD PARKING



GROUND FLOOR  
617 sq.ft. (57.3 sq.m.) approx.

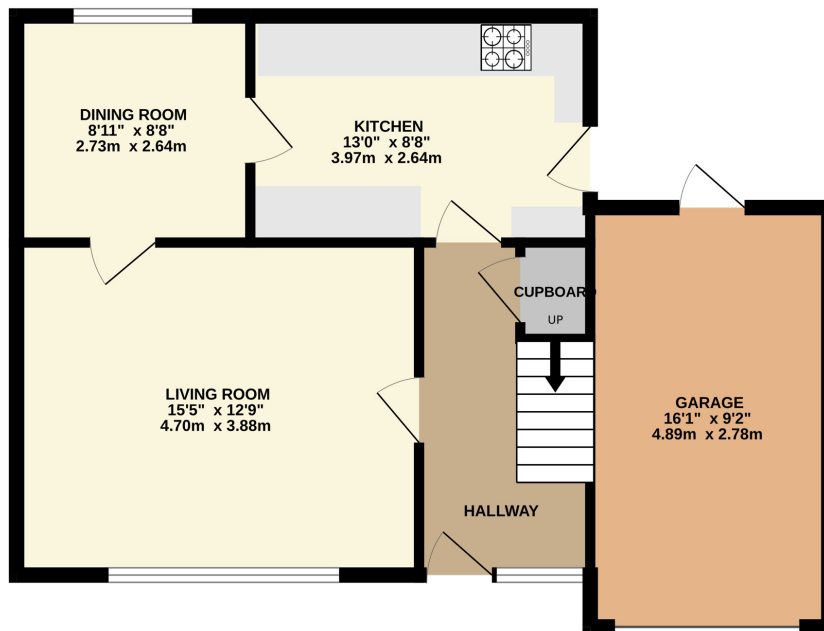

1ST FLOOR  
470 sq.ft. (43.7 sq.m.) approx.

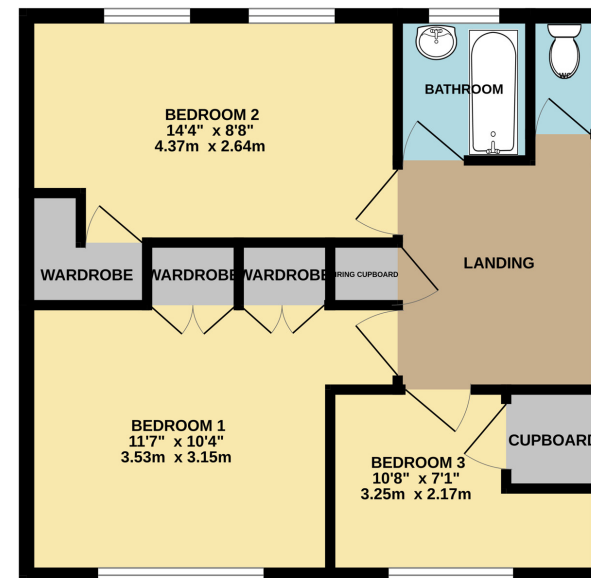

TOTAL FLOOR AREA : 1087 sq.ft. (101.0 sq.m.) approx.

Whilst every attempt has been made to ensure the accuracy of the floorplan contained here, measurements of doors, windows, rooms and any other items are approximate and no responsibility is taken for any error, omission or mis-statement. This plan is for illustrative purposes only and should be used as such by any prospective purchaser. The services, systems and appliances shown have not been tested and no guarantee as to their operability or efficiency can be given.  
Made with Metropix ©2025