



Asking Price
£695,000

INSLEY CRESCENT, BROADSTONE BH18 9EA

Freehold



- ◆ DETACHED BUNGALOW
- ◆ SCOPE TO EXTEND (STPP)
- ◆ THREE DOUBLE BEDROOMS
- ◆ TWO RECEPTION ROOMS
- ◆ DETACHED DOUBLE GARAGE
- ◆ SOLAR PANNELLING INSTALLED
- ◆ PLOT APPROACHING 0.25 ACRE
- ◆ QUIET LOCATION

A deceptively spacious and versatile three bedroom detached bungalow positioned on a sympathetic plot approaching 1/4 of an acre and boasting scope for extension and redevelopment (STPP).

Property Description

Insley Crescent lies between Corfe Mullen and Broadstone within a popular, quiet, residential location, popular amongst families. The home occupies a private and generous plot which, in our opinion, lends itself to development and would allow for the home to be extended considerably (STPP). The accommodation currently comprises three double bedrooms with an en-suite facility serving the principle bedroom. There is a further family bathroom and the living accommodation is orientated to the rear of the home and includes a modern fitted kitchen, two reception rooms and a purpose built conservatory. Furthermore, the home has been double glazed throughout, benefits from gas fired heating and has solar panneling installed on the roof, which benefit from a 'feed in' tariff that generates an annual income.





Gardens and Grounds

The front garden is primarily laid to lawn and there is a drive way suited to several vehicles towards the left hand side of the bungalow. This in turn provides access to the detached double garage with an electric up and over style door. A garden gate denotes access to the rear garden, which is very private and secluded and boasts a southerly aspect. The garden is predominantly laid to a kept lawn and there are a variety of mature shrubs and beds. The boundaries are clearly identified by a variety of mature hedges and there is a working kitchen garden with three raised beds, as well as a wood built summer house and glazed greenhouse.

Location

Poole is renowned for its sandy beaches and vibrant town with places to eat, drink and shop. The train station is a short walk with frequent train services to London Waterloo, Bournemouth, Southampton, The New Forest, Winchester, and Weymouth. Poole bus station is also close by offering both frequent local and long distance services. The area is also served by Bournemouth and Southampton airports and Poole's Cross Channel Ferry services. Poole Quay is at the end of Poole High Street with its numerous restaurants, bars and ferries to Brownsea Island. The Jurassic Coast to the west and the New Forest to the east are two of the most beautiful areas of the U.K. The area benefits from numerous leisure facilities including wind surfing, sailing, swimming and golf. There are miles of award winning sandy beaches, including the famous Sandbanks beach, which is less than five miles away.



Size: 1385 sq ft (128.7 sq m)

Heating: Gas fired (Vented) 4 yrs old and serviced annually

Loft: Yes. 75% boarded. Ladder installed.

Glazing: Double glazed

Solar panels: Owned.

Parking: Drive & detached double garage

Garden: South facing

Main Services: Electric, water, gas, drains, telephone

Local Authority: Dorset Council

Council Tax Band: E





GROUND FLOOR

1385 sq.ft. (128.7 sq.m.) approx.

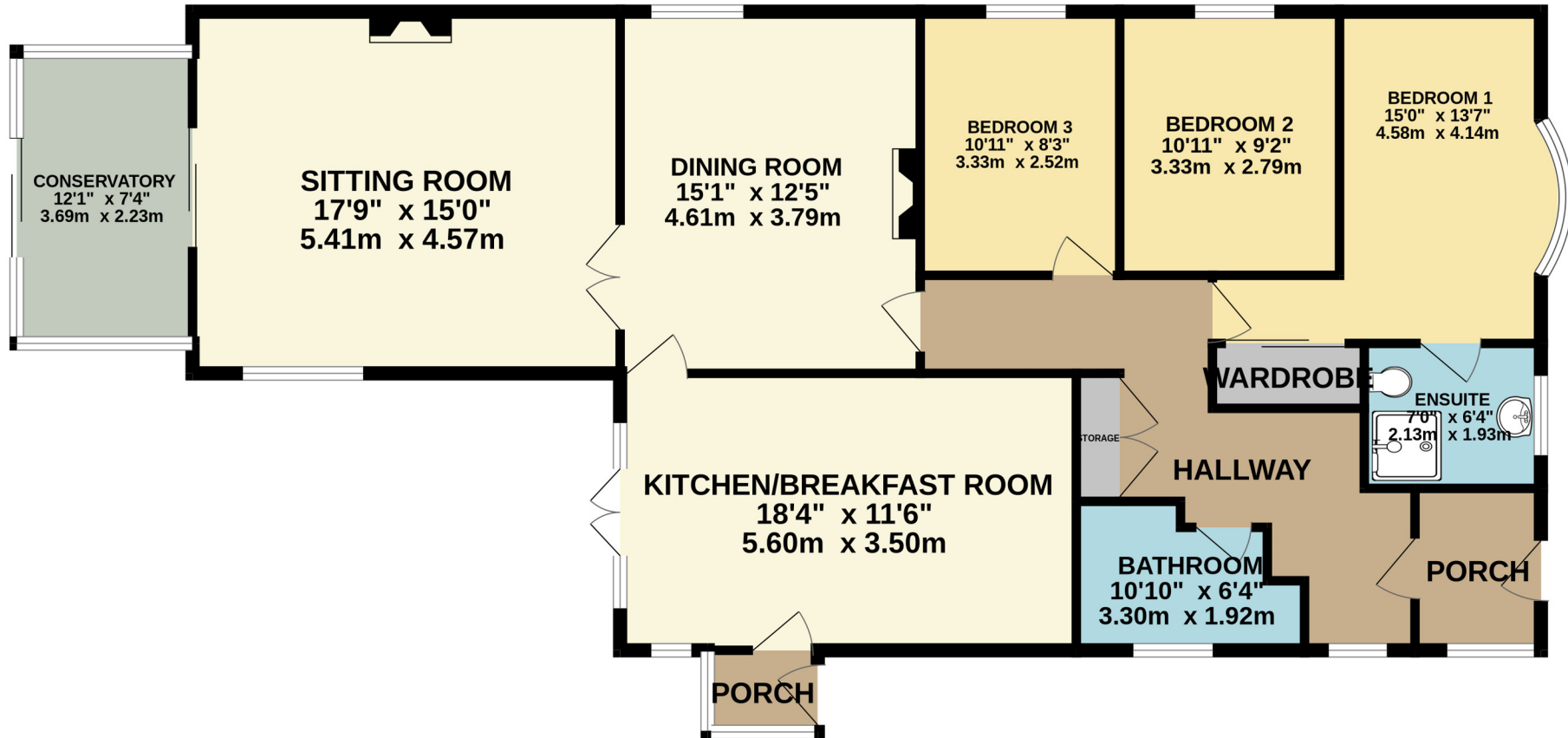

TOTAL FLOOR AREA : 1385 sq.ft. (128.7 sq.m.) approx.
Measurements are approximate. Not to scale. Illustrative purposes only
Made with Metropix ©2024

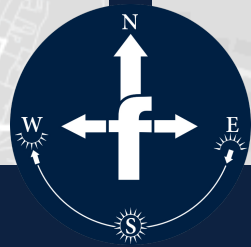
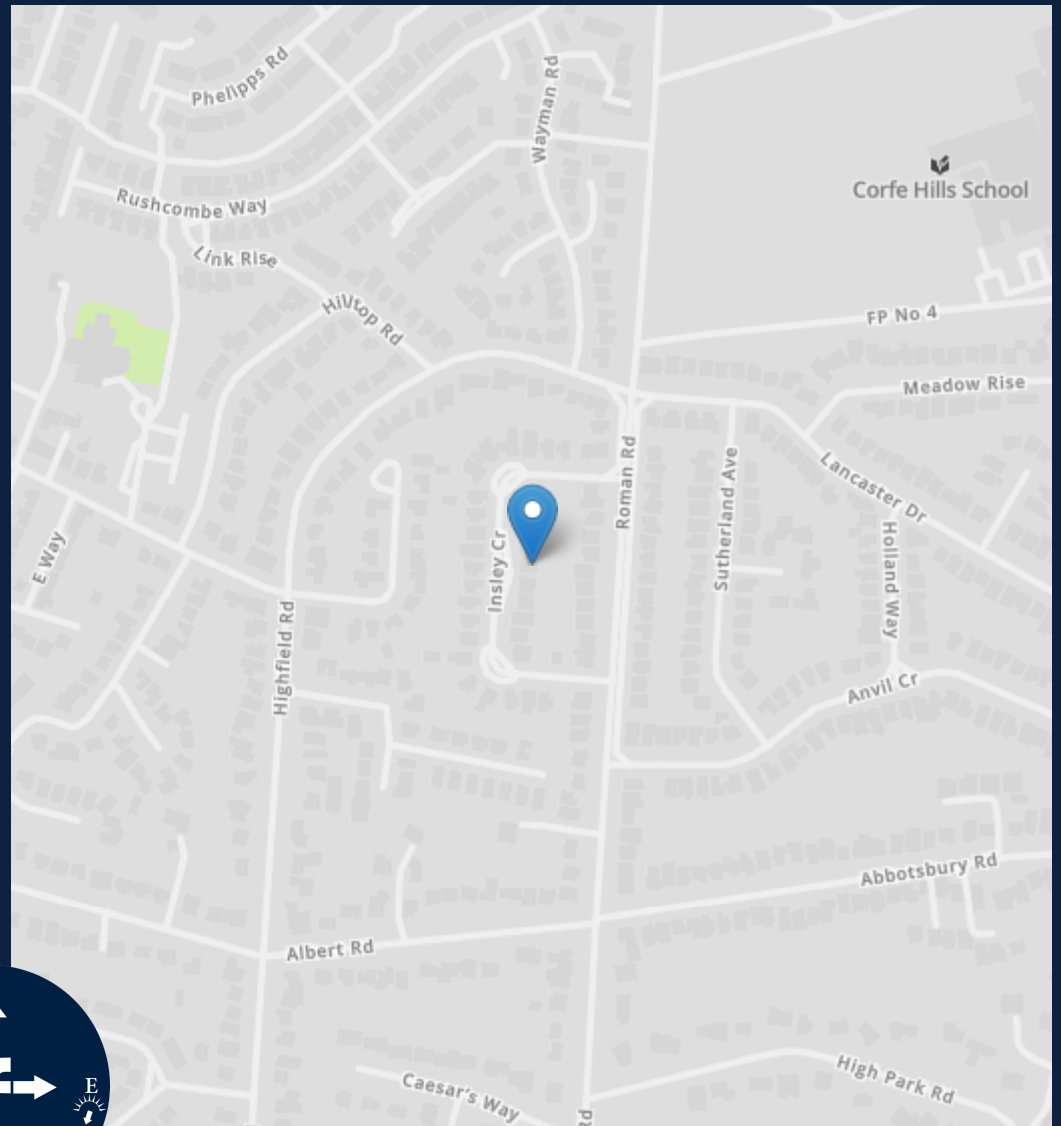
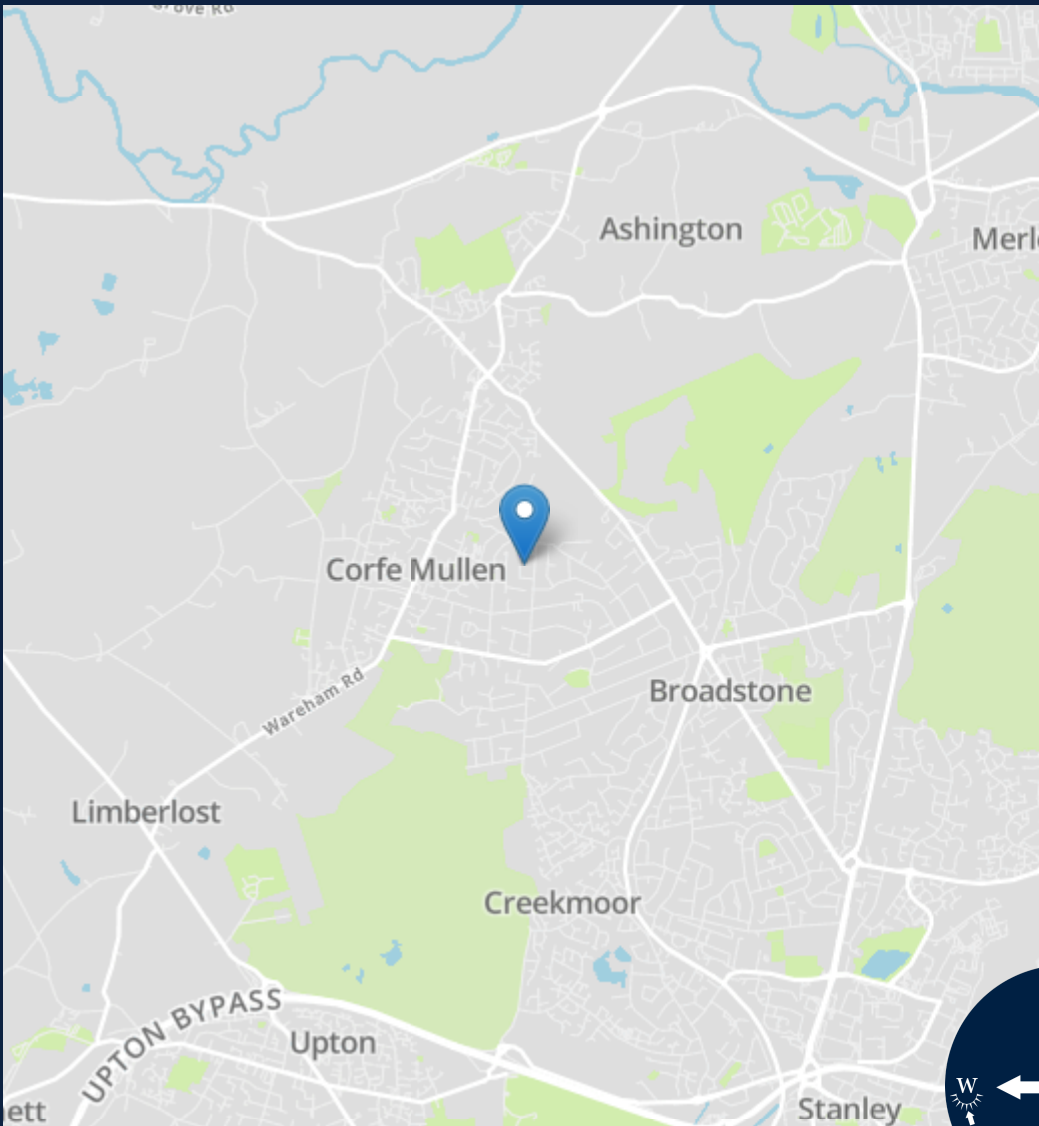

Energy Efficiency Rating		Current	Potential
Very energy efficient - lower running costs			
(92+)	A		
(81-91)	B		
(69-80)	C		
(55-68)	D	70	72
(39-54)	E		
(21-38)	F		
(1-20)	G		
Not energy efficient - higher running costs			
England, Scotland & Wales		EU Directive 2002/91/EC	



Important notice: Fisks Estate Agents, their clients and any joint agents give notice that 1: They are not authorised to make or give any representations or warranties in relation to the property either here or elsewhere, either on their own behalf or on behalf of their client or otherwise. They assume no responsibility for any statement that may be made in these particulars. These particulars do not form part of any offer or contract and must not be relied upon as statements or representations of fact. 2: Any areas, measurements or distances are approximate. The text, photographs and plans are for guidance only and are not necessarily comprehensive. It should not be assumed that the property has all necessary planning, building regulation or other consents and Fisks Estate Agents have not tested any services, equipment or facilities. Purchasers must satisfy themselves by inspection or otherwise.

fisks

ESTATE AGENTS CHARTERED SURVEYORS

12 East Street, Wimborne,

Dorset, BH21 1DS

www.fisksestateagents.co.uk

01202 880000