



Beechbarrow Barn, Haydon Drove, Haydon, Nr Wells BA5 3LB

Offers Over
£600,000 Freehold

COOPER
AND
TANNER



Beechbarrow Barn, Haydon Drove, Haydon, Nr Wells, BA5 3LB

🛏 5 (PP) 🛋 5 (PP) 🚿 5(PP) 🏡 12 acres EPC N/R

£600,000 Freehold

DESCRIPTION

An extraordinary opportunity to acquire a former agricultural barn with planning permission to make into a stunning statement home with gorgeous countryside views and 12 acres of grounds.

The property has been designed for equestrian use with the planning granted for 6 stables, an outdoor sand school and ample space for storage, tack room or an undercover area for a horse box.

The house has been beautifully designed to create an exceptional home with a double height entrance and accommodation over two levels comprising of five double bedrooms, five reception rooms and large balcony overlooking the 12 acres of grounds and the Mendip Hills.

The planning permission has been designed to create both a modern and versatile layout, perfect for a family or multi-generational living whilst still offering scope to modify subject to the necessary consents.

The building measures approx. 15.0 x 30.8m and benefits from a roller shutter door and personnel door, steel portal frame and compact earth floor. A private bore hole has been drilled for the property in readiness for a connection to be made and electricity would be accessed via a nearby line. The cost of connection and future costs will be responsibility of the purchaser.

Access is taken via a right of way, as hatched blue on the site plan, over, an existing hardcore track leading from Haydon Drove, just off the A39 (Bristol Road).

It is not within the Mendip Hills AONB, which is the other side of the A39. There are no public footpaths or rights of way crossing the land, but it is crossed by overhead electricity lines.

PLANNING REF:

Somerset Council (Previously Mendip District Council) - 2022/1990/Full



1. © COPYRIGHT
 All designs and information conveyed are the intellectual property of HILL READING ARCHITECTS. The unauthorised copying, usage or distribution of this drawing or the contents of, in part or in whole is forbidden without express permission.
 2. All dimensions to be checked on site and any discrepancy immediately reported to the architect.



SOUTH WEST ELEVATION [SCALE 1:100]

1:100
 2m 0 2m 4m 6m 8m 10m

Revision:

Hill.Reading Architects

Client: Mr & Mrs P McCann
 Date: June 2023
 Location: Beechbarrow Farm, Haydon Drive, Wells, BA5 3EH
 Elevation as Proposed

Scale: 1:100 @ A4
 Date: June 2023
 Location: KS
 Designer: JD
 Dwg No: H6725 / 104

1. © COPYRIGHT
 All designs and information conveyed are the intellectual property of HILL READING ARCHITECTS. The unauthorised copying, usage or distribution of this drawing or the contents of, in part or in whole is forbidden without express permission.
 2. All dimensions to be checked on site and any discrepancy immediately reported to the architect.



NORTH WEST ELEVATION [SCALE 1:100]

1:100
 2m 0 2m 4m 6m 8m 10m



SOUTH EAST ELEVATION [SCALE 1:100]

1:100
 2m 0 2m 4m 6m 8m 10m

Hill.Reading Architects
 Client: Mr & Mrs P McCann
 Date: June 2023
 Location: Beechbarrow Farm, Haydon Drive, Wells, BA5 3EH
 Elevation as Proposed
 Scale: 1:100 @ A4
 Date: June 2023
 Location: KS
 Designer: JD
 Dwg No: H6725 / 106

1. © COPYRIGHT
 All designs and information conveyed are the intellectual property of HILL READING ARCHITECTS. The unauthorised copying, usage or distribution of this drawing or the contents of, in part or in whole is forbidden without express permission.
 2. All dimensions to be checked on site and any discrepancy immediately reported to the architect.

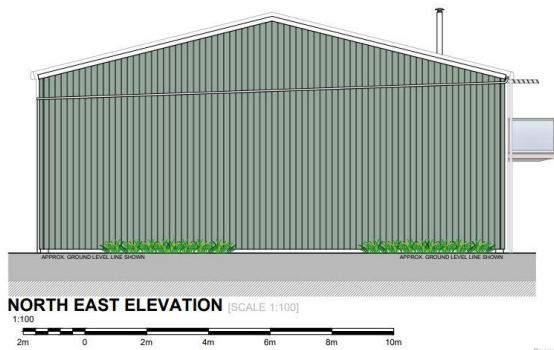

NORTH EAST ELEVATION [SCALE 1:100]

1:100
 2m 0 2m 4m 6m 8m 10m

Revision:

Hill.Reading Architects

Client: Mr & Mrs P McCann
 Date: June 2023
 Location: Beechbarrow Farm, Haydon Drive, Wells, BA5 3EH
 Elevation as Proposed

Scale: 1:100 @ A4
 Date: June 2023
 Location: KS
 Designer: JD
 Dwg No: H6725 / 105



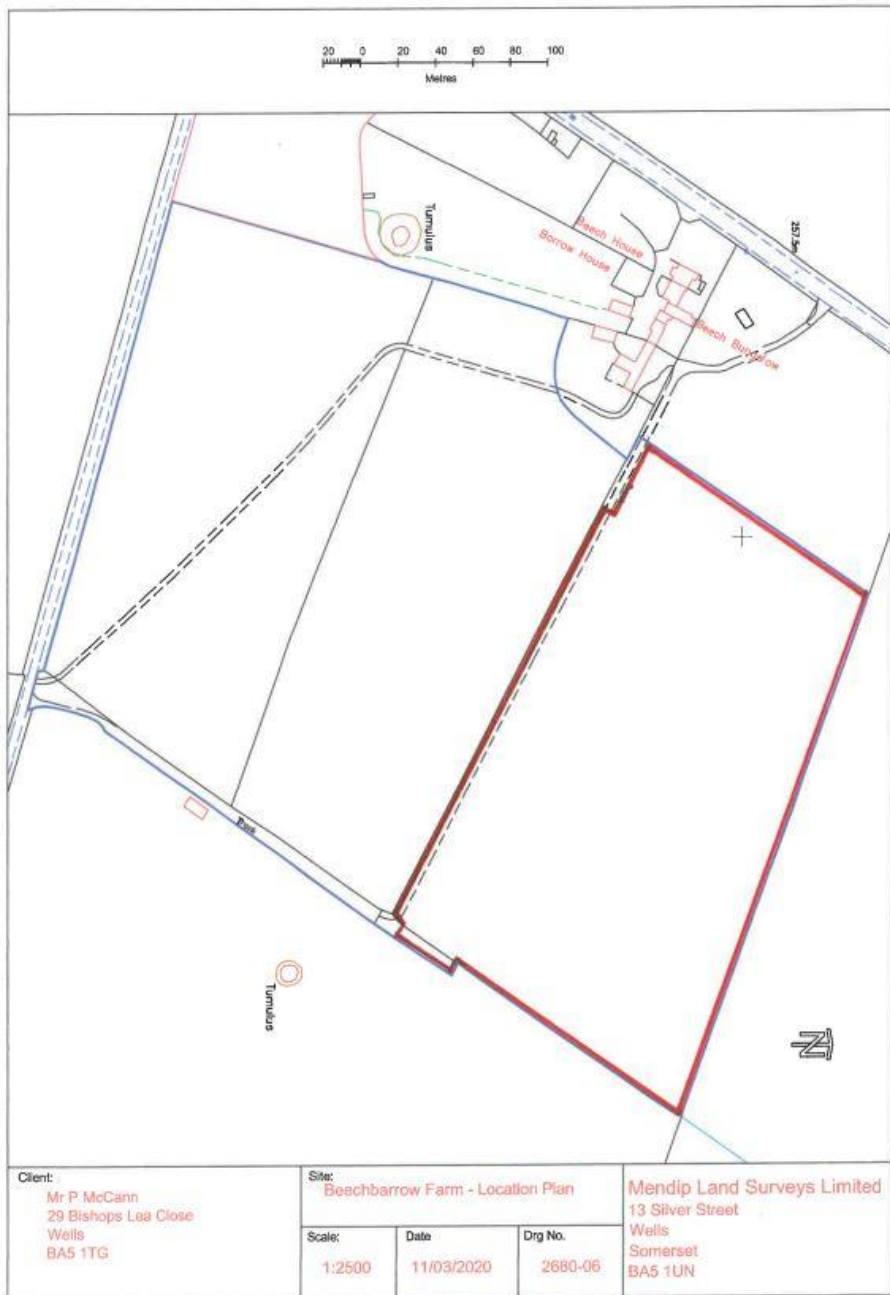

Proposed – Ground Floor



Proposed – First Floor



LOCATION

Haydon is a small hamlet on the North Eastern fringe of the city of Wells.

The picturesque City of Wells is located in the Mendip district of Somerset. Wells itself offers a range of local amenities and shopping facilities with four supermarkets (including Waitrose), as well as twice weekly markets, cinema, leisure centre, a choice of pubs and restaurants, dentists and doctors, several churches and both primary and secondary state schools.

There are also many highly-regarded independent schools (Prep & Senior) within easy reach, such as All Hallows Prep School, Downside School, Wells Cathedral School and Millfield School. For those travelling by train, Castle Cary station (which has direct services to London Paddington) is situated only twelve miles away. Both the City of Bristol and the Georgian City of Bath, a World Heritage Site, are located just 20 miles away and easily accessible.

SERVICES

A private bore hole has been drilled for the property in readiness for a connection to be made and electricity would be accessed via a nearby line. The cost of connection and future costs will be responsibility of the purchaser.

LOCAL AUTHORITY

Somerset Council

VIEWING

Viewings strictly by appointment with Cooper and Tanner. Telephone: 01749 676524

DIRECTIONS

From Wells take the A39 Bristol Road and continue to the top of the Hill and immediately turn right (signposted to Haydon) continue for approx. 450m and the gates leading to Beechbarrow Barn is on the left.

What3Words: Location for the access leading from Haydon Drove - spreads.bumpy.weary

REF:WELJAT14062023



Local Information Wells

Local Council: Somerset Council

Council Tax Band: N/A

Heating: N/A

Services: See main text above

Tenure: Freehold



Equestrian Venues

- Mendip Plains Equestrian Centre
- Ston Easton



Train Links

- Bath Spa
- Bristol Temple Meads
- Castle Cary



Nearest Schools

- Wells, Priddy & Chewton Mendip (primary)
- Wells (secondary)

WELLS OFFICE
telephone 01749 676524
19 Broad Street, Wells, Somerset BA5 2DJ
wells@cooperandtanner.co.uk



COOPER
AND
TANNER

Important Notice: These particulars are set out as a general outline only for the guidance of intended purchasers and do not constitute, nor constitute part of, an offer or contract. All descriptions, dimensions, references to condition and necessary permissions for use and occupation, warranties and other details are given without responsibility and any intending purchasers should not rely on them as statements or representations of fact but must satisfy themselves by inspection or otherwise as to the correctness of each of them.

