



Two Bedroom Terraced House  
Emily Road, Walderslade, Chatham, Kent, ME5 7LF

Offers in Excess of £280,000  
Freehold

Emily Road, Walderslade, Chatham, Kent, ME5 7LF

Offers in Excess of £280,000

Freehold

## Description

No chain. This two bedroom terraced house is situated in the popular Walderslade area and is convenient for local shops, schools and amenities. A great purchase for a first time buyer or investor. The property is in good order and ready to move into.

On entering you have an entrance porch to the front. Accommodation comprises of a good size lounge with staircase to the first floor. The kitchen faces to the rear and offers a range of fitted units and integrated oven and hob. Upstairs you have two good size bedrooms and a bathroom. Externally you have a front garden and to the rear you have an enclosed well maintained garden with rear access leading to the garage.

## Key Features

- No Forward Chain
- 2 Bedroom Terrace House
- Well Maintained Throughout
- An Opportunity for the First Time Buyer
- Close to Local Amenities
- Garage to the Rear
- Enclosed Rear Garden

## Local Area

Walderslade is within reach of local primary and secondary schools, shopping parades, doctors surgery and dentist. Being close to Chatham and Maidstone town centres, Capstone Valley Ski and Snowboard Centre, Historic Rochester and Dockside centre plus Bluewater Shopping Centre being approximately 20 minutes away by car. The area offers good transport links to the A2/M2, M20 and M25 plus Ebbsfleet International and

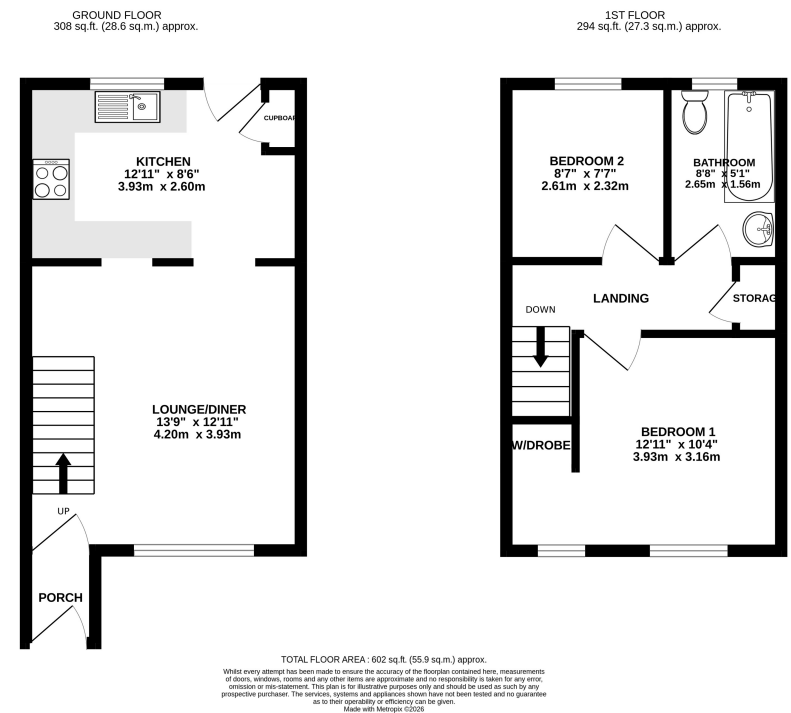





## Property Location

Emily Road, Walderslade, Chatham, Kent, ME5 7LF

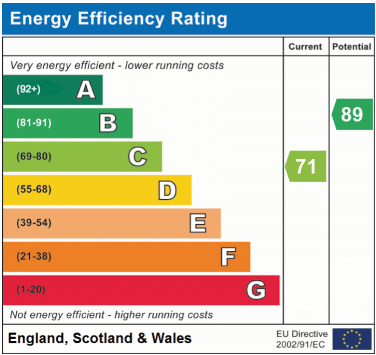
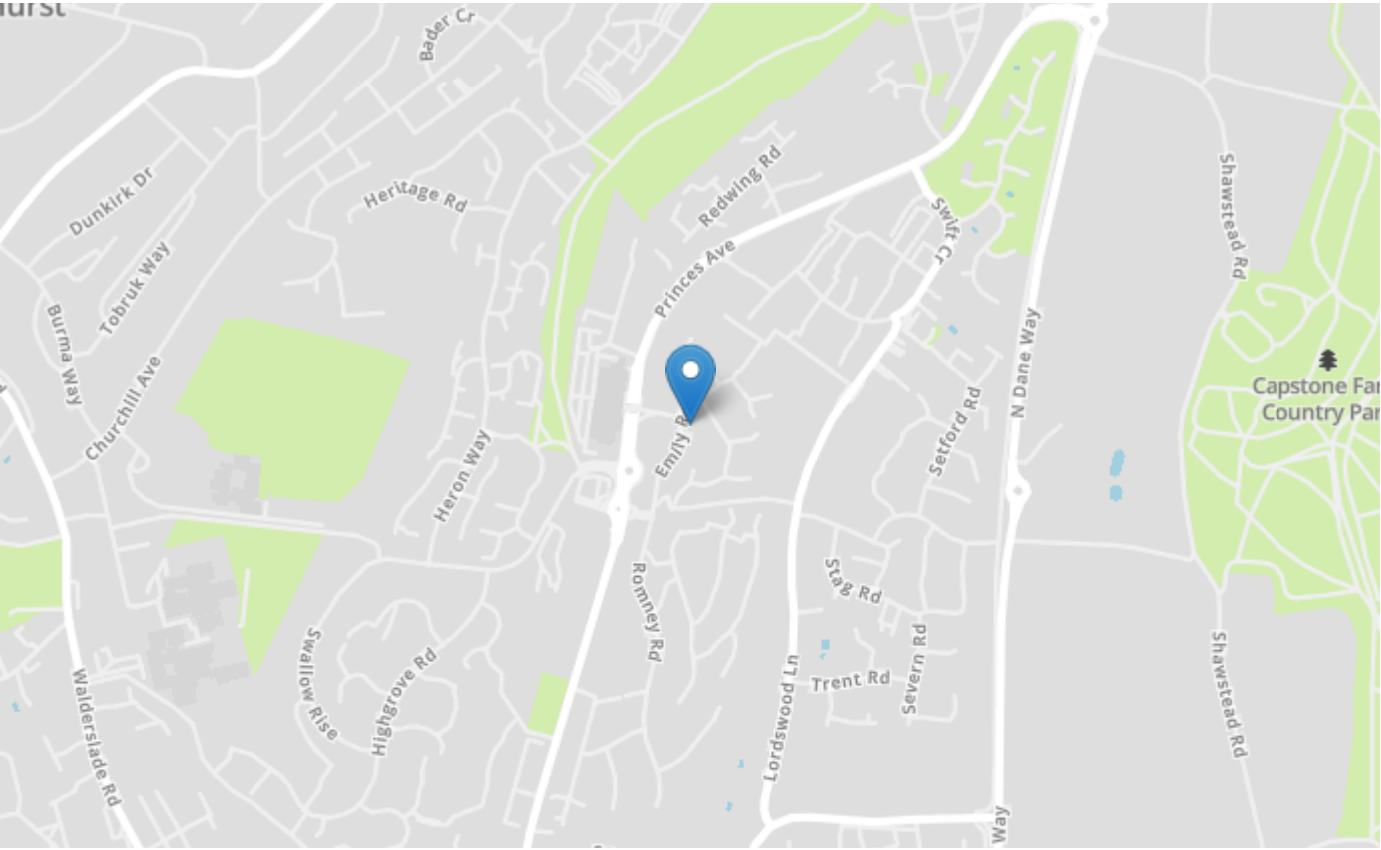

Tenure	Freehold
Lease Term	N/A
Ground Rent	N/A
Service Charge	N/A
Local Authority	Medway
Council Tax	Band B

### Greyfox Walderslade

Unit 2, Thetford House  
Walderslade Village Centre  
Walderslade Road  
Chatham  
Kent  
ME5 9LR  
Tel: 01634 672227 Email:  
walderslade@greyfox.co.uk

### Greyfox Rainham

67C High Street  
Rainham  
Kent  
ME8 7HS  
Tel: 01634 377737 Email:  
rainham@greyfox.co.uk

#### Agent Notes

These particulars are prepared as a general guide to a broad description of the property and should not be relied upon as a statement or representation of fact and do not constitute part of an offer or contract. The seller does not make or give nor do our employees or Greyfox have authority to make or give any representation or warranty to the property. We have not carried out a structural survey and the services, appliances and specific fittings have not been tested. All photographs, measurements, floorplans and distances referred to are given as a guide only and should not be relied upon for the purchase of carpets or any other fixtures or fittings. Lease details, service charges and ground rent (where applicable) and council tax are given as a guide only and should be checked and confirmed by you on inspection and your solicitor prior to exchange of contracts. If there are any points of particular importance to you we will be pleased to check the information for you and to confirm that the property remains available. This is particularly important should you be travelling some distance to view and where statements have been made by us to the effect that the information has not been verified. The copyright of all details, photographs and floorplans remain exclusive to Greyfox. For details of our privacy policy and referral fee arrangements with any of our selected partner companies please visit <https://www.greyfox.co.uk/legal/privacy> and <https://www.greyfox.co.uk/referral-fees>.