

**HUNTER
LEAHY**
YOUR PROPERTY EXPERTS

**Flat 3, 4 Da Vinci House, Hill Road, Clevedon, Somerset. BS21
7NE**

**Garden Flat £435,000 Leasehold
FOR SALE**



PROPERTY DESCRIPTION

The current owners completed a comprehensive renovation less than two years ago, taking much of the property back to bare walls and foundations and rebuilding the fabric of the flat to create a now elegant and very functional living space.

A delightful garden flat situated on Clevedon's Hill Road, a short stroll from it's impressive array of independent shops, restaurants, bars and coffee houses adding to the appeal of this rare find.

The property has two bedrooms, a shower room and kitchen-dining space that flows effortlessly into a dual aspect living area with direct access to two dry-stone walled garden spaces via raised timber decked terracing, for in indoor/outdoor lifestyle that this apartment comfortably affords it residents.

The secluded gardens are separated into two areas East and West of the Living room. The courtyard space has a private entrance gate and it's decking is good spot for your morning coffee. The larger more secluded garden side onto Herbert Gardens, captures the dappled afternoon sun through the trees of the park and is perfect for dining outdoors or as a sundowner in the evening under the warm glow of the pergola lights

The owners have made many improvements to the flat including installing oak engineered flooring, raised door heights, adding underfloor heating to the shower room. installing a PIV system, as well as replacing electrical wiring and plumbing. All these indicate that the property should need very little maintenance in the coming years. Details of the renovation are available on request.

FEATURES

- Delightful Garden Flat
- Major Refurbishment carried out by the current owners.
- Refitted Kitchen & Bathroom
- Walled, Secluded Courtyard Gardens.
- Double Glazed Windows & Doors
- Positive Input Ventilation (PIV) system installed
- Interior Designed as Owners Passion Project.
- Hill Road Shops and Facilities just a short walk away.
- Established Onward Chain



ROOM DESCRIPTIONS

Entrance

A glazed door leads into the entrance foyer with Front Doors to ground floor apartments.

Entrance Hall

A solid wood door leads into the Entrance hall with ceiling lighting and bespoke ceiling coving. Doors to other rooms.

Kitchen/Dining Room

15' 2" x 41' 1" (4.62m x 12.52m) Max

A luxury fitted Kitchen having been recently updated to include fitted appliances. Wall and base units providing ample drawer and cupboard storage with display cabinets, pelmet and worktop lighting. Corian work top space and Integral single drainer sink unit with mixer tap and complimentary splashback tiling. Fitted Miele electric oven and four ring Fisher Paykel induction hob with extractor hood above. Concealed Siemens dishwasher, additional wall and base unit concealing Miele fridge/freezer unit and housing fitted microwave oven. Dining space beneath designer chandelier lighting. Timber double glazed sash style window overlooking the gardens and with views across to Herbert Gardens tennis Courts. Radiator. Access through to the Living Area.

Sitting Room

14' 3" x 14' 1" (4.34m x 4.29m)

An absolutely delightful room benefitting East and West facing french doors with additional glazed side panels providing an abundance of light and also access to the courtyard gardens. Being sold with the property are hand made sheer and blackout curtains and fitted Flos wall lighting.

Bedroom One

12' 1" x 9' 8" (3.68m x 2.95m) maximum.

Fitted with bespoke Birch plywood wardrobes providing hanging and shelf storage. Timber double glazed sash style window to rear aspect. Radiator.

Bedroom Two

11' 1" x 9' 0" (3.38m x 2.74m) Maximum

Fitted with Birch plywood wardrobes. Dual aspect Timber sash style windows to side and rear elevations. Radiator.

Shower Room

A completely renovated room providing a walk in shower cubicle with rainfall and hand held shower heads, vanity unit with inset hand wash basin and low level W.C. Fully tiles walls and tiles floor with underfloor heating. Timber double glazed sash style window to side. Heated towel rail.

Gardens

One of the most unique and delightful features of the property are the walled courtyard gardens. Separated into two areas providing ample outdoor space.

To the east side of the property there is a secluded area with a private pedestrian gate giving access to the front door and onto Hill Road. A walkway to one side of the building leads to the main area of the gardens.

The West side gardens really must be viewed. A raised hardwood decking area provides a peaceful shaded dining space. There is also a patio area with pergola with festoon lighting. Various flower and shrub borders planted with climbers add to the lovely peaceful aspect and there are also views across to Herbert Gardens tennis Courts. The garden also has a greenhouse, secure shed and a BBQ deck.

Tenure & Council Tax Band

Tenure: Leasehold

Council Tax Band: A

Lease 999 years from 1/1/0211 £1108.20 annual service charge (£92.35 per month) Peppercorn ground rent £2.00 Per Year.

Lease allows "Letting Out". Lease does not mention pets.

This information has been supplied by the vendor at the time of marketing and is correct to the best of our knowledge. We would strongly recommend that any interested party seek lease verification of this information from their solicitor prior to purchase.



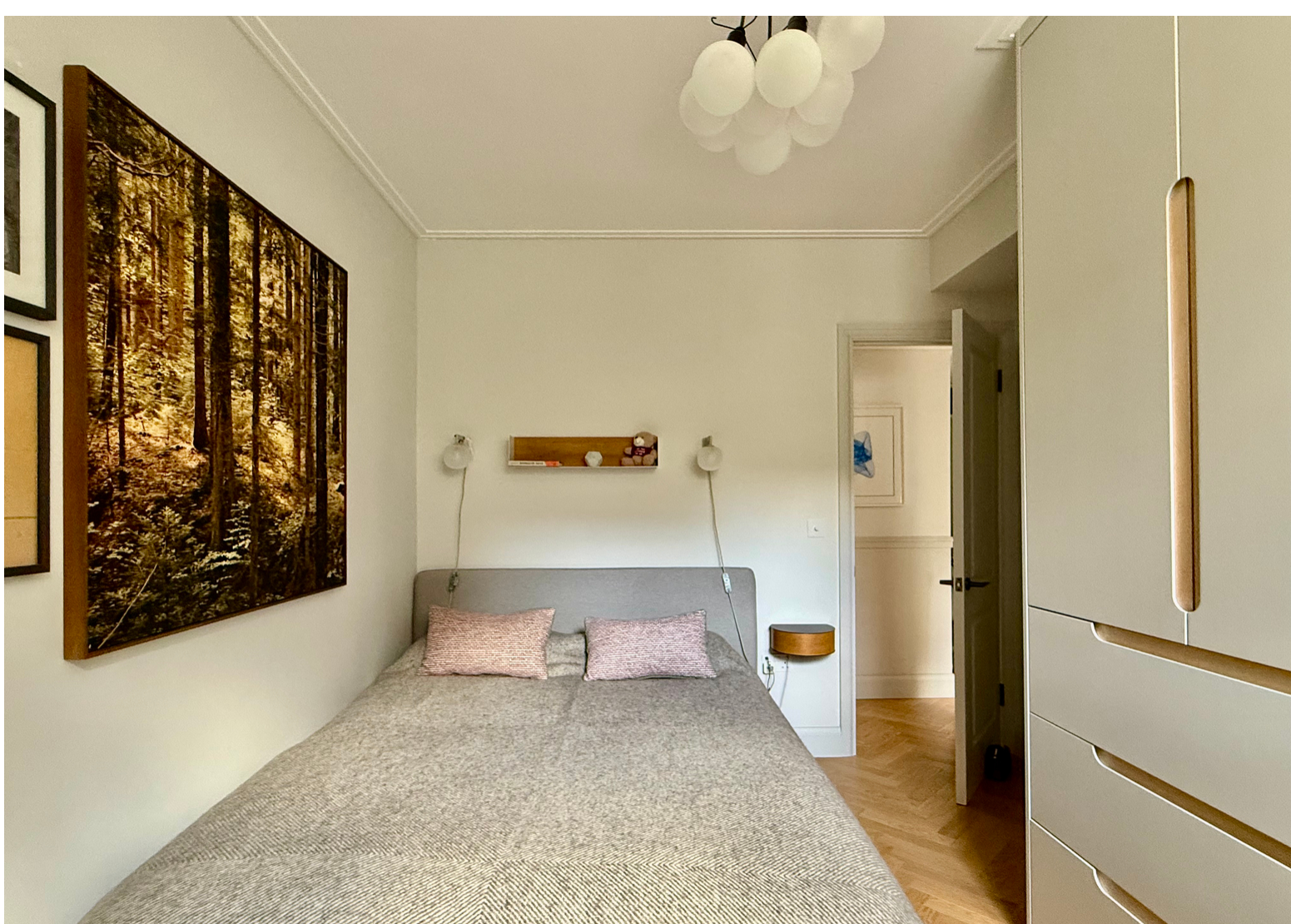



FLOORPLAN & EPC

