



Riverside Mill, Bridge Place, Godmanchester PE29 2EP

Guide Price £129,995

- Beautifully Positioned Apartment
- Stunning Riverside Views
- Desirable Riverside Development
- Residents Parking
- Walking Distance Of Railway Station And Town Centre
- Stunning River Views
- Perfect First Time Buy

Energy Efficiency Rating		Current	Potential
Very energy efficient - lower running costs			
A	(92+)		
B	(81-91)		85
C	(69-80)	71	
D	(55-68)		
E	(39-54)		
F	(21-38)		
G	(1-20)		
Not energy efficient - higher running costs			
England, Scotland & Wales		EU Directive 2002/91/EC	



Secure Communal Entrance Hall To

Panel door to

Entrance Hall

7' 5" x 6' 4" (2.26m x 1.93m)

Walk in airing cupboard with shelving and storage housing pressurised water system, fuse box and master switch.

Family Bathroom

6' 11" x 6' 7" (2.11m x 2.01m)

Fitted in a three piece white suite comprising low level WC, pedestal wash hand basin with tiling, Dimplex wall heater, extensive tiling, panel bath with folding screen and independant shower unit fitted over, extractor.

Bedroom 1

11' 2" x 9' 10" (3.40m x 3.00m)

Arch picture window to front aspect with window seat and picture window with stunning river views, exposed brickwork to external wall.

Living Room

11' 2" x 10' 5" (3.40m x 3.17m)

Economy 7 storage heater, single panel independent heater, arch picture window to river aspect with window seating and a stunning outlook over the river and town bridge , exposed brickwork, TV point, telephone point.

Kitchen

7' 2" x 7' 0" (2.18m x 2.13m)

Fitted in a range of base and wall mounted units with work surfaces and tiling, vinyl floor covering, single drainer stainless steel sink unit, electric cooker point, appliance spaces.

Outside

There are appealing communal riverside gardens with residents parking provision.

Buyers Information

To conform with government Money Laundering Regulations 2019, we are required to confirm the identity of all prospective buyers. We use the services of a third party, DezRez Legal, who will contact you directly. They will need the full name, date of birth and current address of all buyers. There is a nominal charge payable direct to DezRez Legal. Please note that we are unable to issue a Memorandum of Agreed Sale until the checks are complete.

Tenure

Leasehold With Share Of Freehold - 999 years from 25/7/1984

Maintenance Charge - approximately £300.00 per quarter
Council Tax Band - A

Approximate Gross Internal Area
37.6 sq m / 405 sq ft

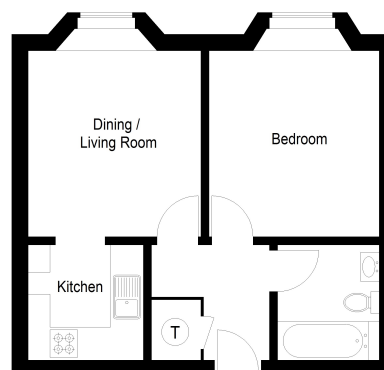

This plan is for layout guidance only. Not drawn to scale unless stated. Windows and door openings are approximate. Whilst every care is taken in the preparation of this plan, please check all dimensions, shapes and compass bearings before making any decisions reliant upon them. (ID1241291)
Housepix Ltd

**Peter
Lane**
PARTNERS
EST 1990

Huntingdon
60 High Street
Huntingdon
01480 414800

St Ives
10 The Pavement
St Ives
01480 460800

Kimbolton
24 High Street
Kimbolton
01480 860400

St Neots
32 Market Square
St. Neots
01480 406400

Peterborough
5 Cross Street
Peterborough
01733 209222

Bedford Office
66-68 St. Loyes St
Bedford
01234 327744

Mayfair Office
Cashel House
15 Thayer St, London
0870 1127099

Peter Lane & Partners, for themselves as agents for the Vendors or Lessors of this property give notice that these particulars are produced in good faith and are to act purely as a guide to the property and therefore do not constitute any part of any contract. Peter Lane & Partners or any employee therefore do not have the authority to make or give any warranties, guarantees or representation whatsoever in relation to this property.