

# Tarnway, Lowton, WA3 2QJ £425,000

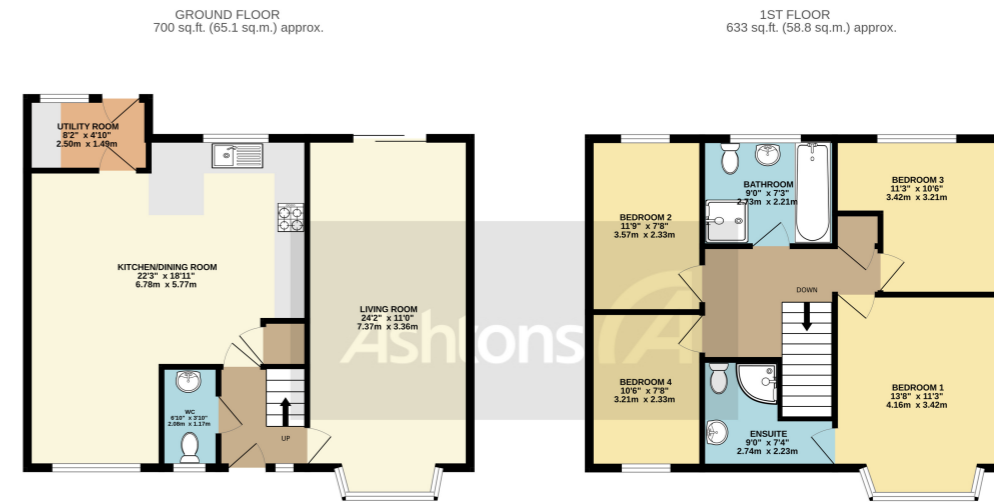

**TOTAL FLOOR AREA:** 1334 sq.ft. (123.9 sq.m.) approx.  
 Whilst every attempt has been made to ensure the accuracy of the floorplan contained here, measurements of doors, windows, rooms and any other items are approximate and no responsibility is taken for any error, omission or mis-statement. This plan is for illustrative purposes only and should be used as such by any prospective purchaser. The services, systems and appliances shown have not been tested and no guarantee as to their operability or efficiency can be given.  
 Made with Metropix ©2023



This four bedroom double fronted detached property in Tarnway Lowton is a generous in size family home located in a peaceful cul de sac. The property boasts a spacious and well-proportioned layout, perfect for modern family living.

 x 4     x 2

See more of this house at [ashtons.net](https://www.ashtons.net)

