



Blakesley Avenue, Ealing. W5 2DQ.

£235,000 Leasehold

****RESIDENTS AGED STRICTLY 55 OR OVER**.** Match A Property are delighted to market this well presented one bedroom ground floor retirement flat located within this quiet residential street close to Ealing Broadway.

- Residents Must Be 55+ Years Old
- Close To Ealing Broadway
- Luxury Bathroom
- Double Glazing
- Delightful Communal Garden
- Electric Heating
- No Onward Chain
- Leasehold

For a viewing or further information please call 020 8840 5444

12 Central Chambers, The Broadway, Ealing, London, W5 2NR

Email: info@matchaproperty.co.uk

****RESIDENTS AGED STRICTLY 55 OR OVER****. Match A Property are delighted to market this well presented one bedroom ground floor retirement flat located within this quiet residential street close to Ealing Broadway.

The property further boasts a bright spacious reception room, fitted kitchen with appliances, luxury bathroom suite with shower, double bedroom, electric heating, double glazing and use of a well maintained communal garden.

The development is conveniently situated opposite Ealing Abbey and is within easy walking distance to Ealing Broadway. No Onward Chain.

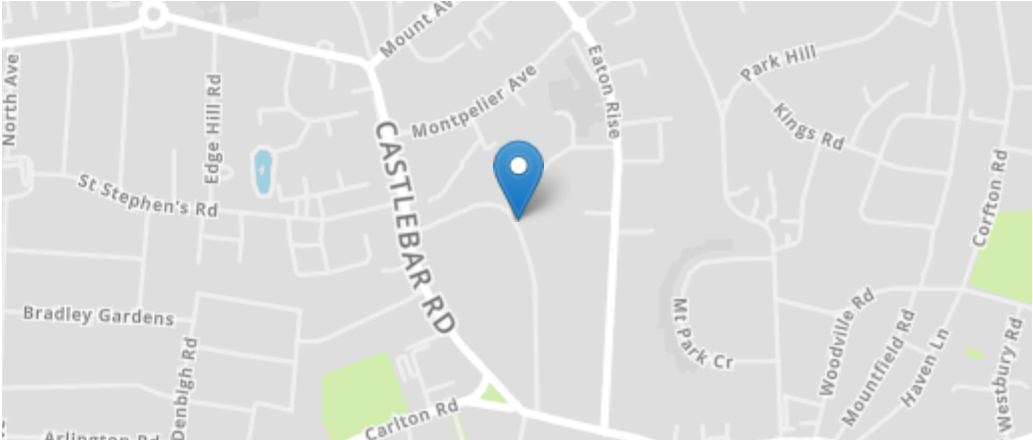
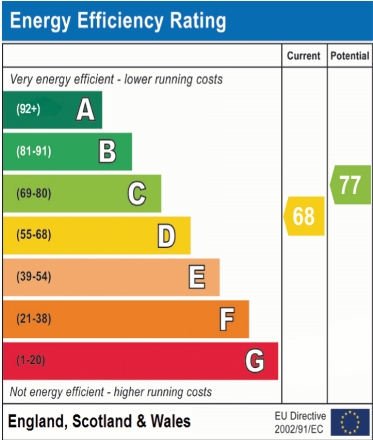
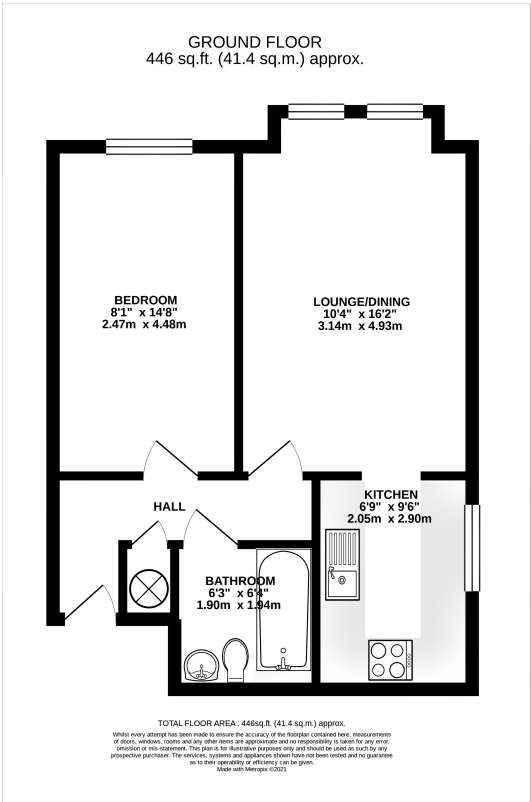

For a viewing or further information please call 020 8840 5444

12 Central Chambers, The Broadway, Ealing, London, W5 2NR

Email: info@matchaproperty.co.uk