



Three Bedroom End of Terrace House
Emily Road, Princes Park, Chatham, Kent, ME5 7LF

£350,000
Freehold

Emily Road, Princes Park, Chatham, Kent, ME5 7LF

£350,000

Freehold

Description

This Georgian style bay fronted house is offered in excellent order throughout and would suit first time buyers or families alike. Local amenities to hand and in a very popular location with convenient access to Chatham and M2/20 motorway links.

The attractive frontage leads you to the entrance lobby. There is a generous sized living room to the front that leads through to the bright kitchen/breakfast room with a range of contemporary white units & breakfast bar, integrated fridge/freezer and integrated dishwasher. Upstairs are three bedrooms and a bathroom with a large walk in shower. The rear garden is lawned and has 2 patio areas to sit. The garage can be accessed from the rear garden and there is an outside power supply. Driveway for one vehicle and garage with power and light. Exceptional property, must be viewed.

Key Features

- Three Bedroom House
- End of Terrace
- Excellent Order Throughout
- Kitchen/Dining Room
- Driveway
- Garage
- Popular Location
- Local Amenities/Schools

Local Area

Chatham is located within the Medway towns with good transfer links by rail into Central London and Ebbsfleet International plus road connections to the M2/M25 & M20. Amenities include a bustling Town Centre, the Historic Dockyard, Capstone Ski & Snowboard centre and nearby Gillingham FC and Rochester Castle & Cathedral.

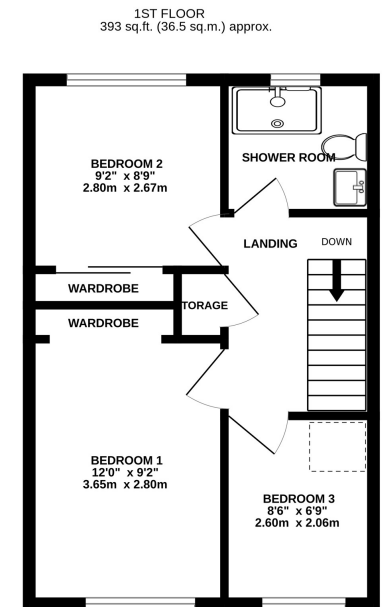
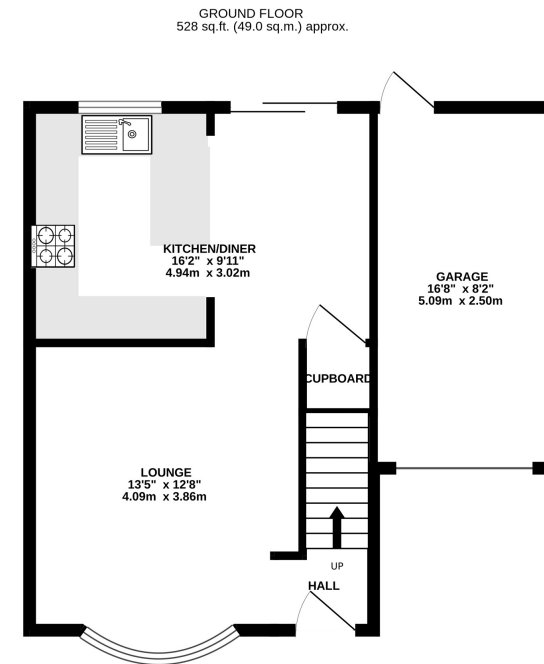

TOTAL FLOOR AREA : 921 sq.ft. (85.5 sq.m.) approx.

Whilst every attempt has been made to ensure the accuracy of the floorplan contained here, measurements of doors, windows, rooms and any other items are approximate and no responsibility is taken for any error, omission or mis-statement. This plan is for illustrative purposes only and should be used as such by any prospective purchaser. The services, systems and appliances shown have not been tested and no guarantee as to their operability or efficiency can be given.
Made with Metropix ©2025



Property Location

Emily Road, Princes Park, Chatham, Kent, ME5 7LF

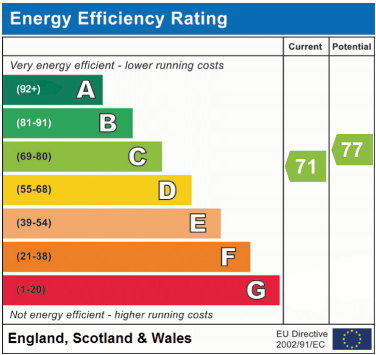
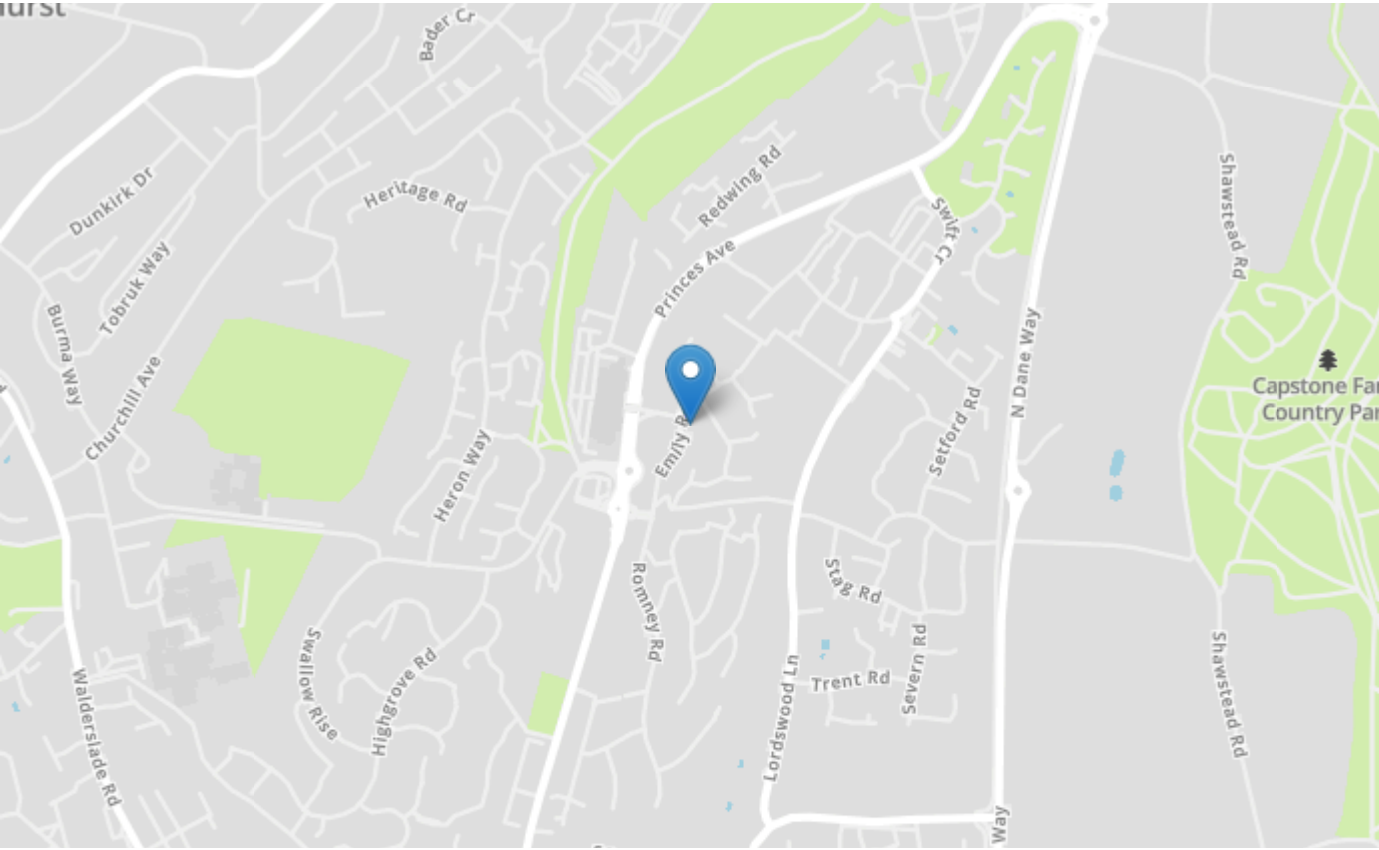

Tenure	Freehold
Lease Term	N/A
Ground Rent	N/A
Service Charge	N/A
Local Authority	Medway
Council Tax	Band C

Greyfox Walderslade
Unit 2, Thetford House
Walderslade Village Centre
Walderslade Road
Chatham
Kent
ME5 9LR
Tel: 01634 672227 Email:
walderslade@greyfox.co.uk

Greyfox Rainham
67C High Street
Rainham
Kent
ME8 7HS
Tel: 01634 377737 Email:
rainham@greyfox.co.uk

Agent Notes
These particulars are prepared as a general guide to a broad description of the property and should not be relied upon as a statement or representation of fact and do not constitute part of an offer or contract. The seller does not make or give nor do our employees or Greyfox have authority to make or give any representation or warranty to the property. We have not carried out a structural survey and the services, appliances and specific fittings have not been tested. All photographs, measurements, floorplans and distances referred to are given as a guide only and should not be relied upon for the purchase of carpets or any other fixtures or fittings. Lease details, service charges and ground rent (where applicable) and council tax are given as a guide only and should be checked and confirmed by you on inspection and your solicitor prior to exchange of contracts. If there are any points of particular importance to you we will be pleased to check the information for you and to confirm that the property remains available. This is particularly important should you be travelling some distance to view and where statements have been made by us to the effect that the information has not been verified. The copyright of all details, photographs and floorplans remain exclusive to Greyfox. For details of our privacy policy and referral fee arrangements with any of our selected partner companies please visit <https://www.greyfox.co.uk/legal/privacy> and <https://www.greyfox.co.uk/referral-fees>.