



One Bedroom Apartment
Beacon Road, Chatham, Kent, ME5 7BL

£150,000
Leasehold

1ST FLOOR
406 sq.ft. (37.7 sq.m.) approx.

Beacon Road, Chatham, Kent, ME5 7BL

£150,000

Leasehold

Description

Being sold with no forward chain is this one bedroom first floor apartment with allocated parking within walking distance to local amenities and bus services. This will be an ideal first time buyer property or for investors. Facilities include an open plan lounge/kitchen area with a range of fitted units and worksurfaces. French doors with Juliet balcony, good size bedroom and a modern fitted shower room. Further benefits are telephone entry system and outside storage area. Located in a perfect area for commuters as this property is within walking distance to Chatham town centre with direct links into London and the Kent coast. The M2 motorway is also easily accessible.

Key Features

- First floor one bedroom apartment
- No Chain
- Open plan lounge / kitchen area
- Modern fitted kitchen shower room
- Allocated parking
- Close to local amenities
- Leasehold
- Perfect for first time buyers / investors

Local Area

Chatham is located within the Medway towns with good transfer links by rail into Central London and Ebbsfleet International plus road connections to the M2/M25 & M20. Amenities include a bustling Town Centre, the Historic Dockyard, Capstone Ski & Snowboard centre and nearby Gillingham FC and Rochester Castle & Cathedral

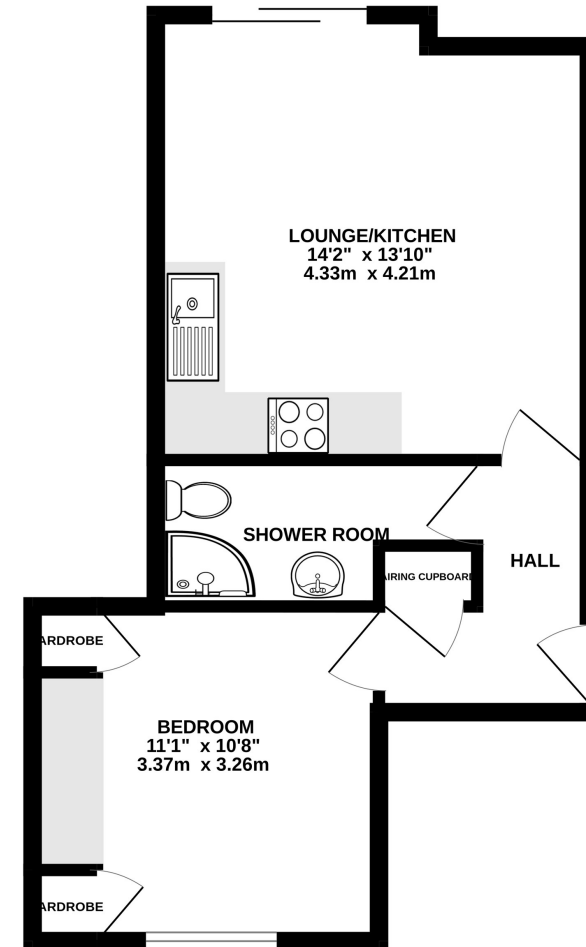

TOTAL FLOOR AREA: 406 sq.ft. (37.7 sq.m.) approx.

Whilst every attempt has been made to ensure the accuracy of the floorplan contained here, measurements of doors, windows, rooms and any other items are approximate and no responsibility is taken for any error, omission or mis-statement. This plan is for illustrative purposes only and should be used as such by any prospective purchaser. The services, systems and appliances shown have not been tested and no guarantee as to their operability or efficiency can be given.
Made with Metropix ©2023

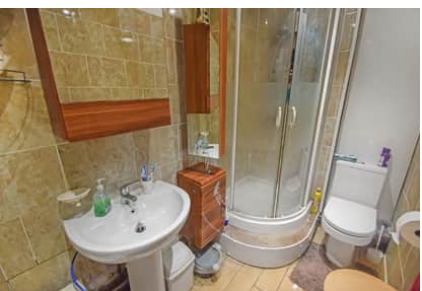

Property Location

Beacon Road, Chatham, Kent, ME5 7BL

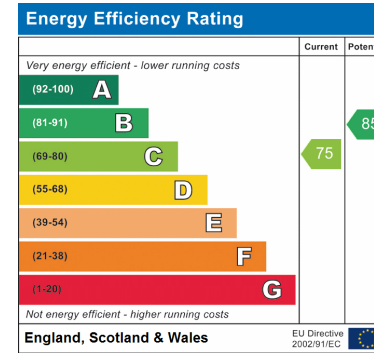
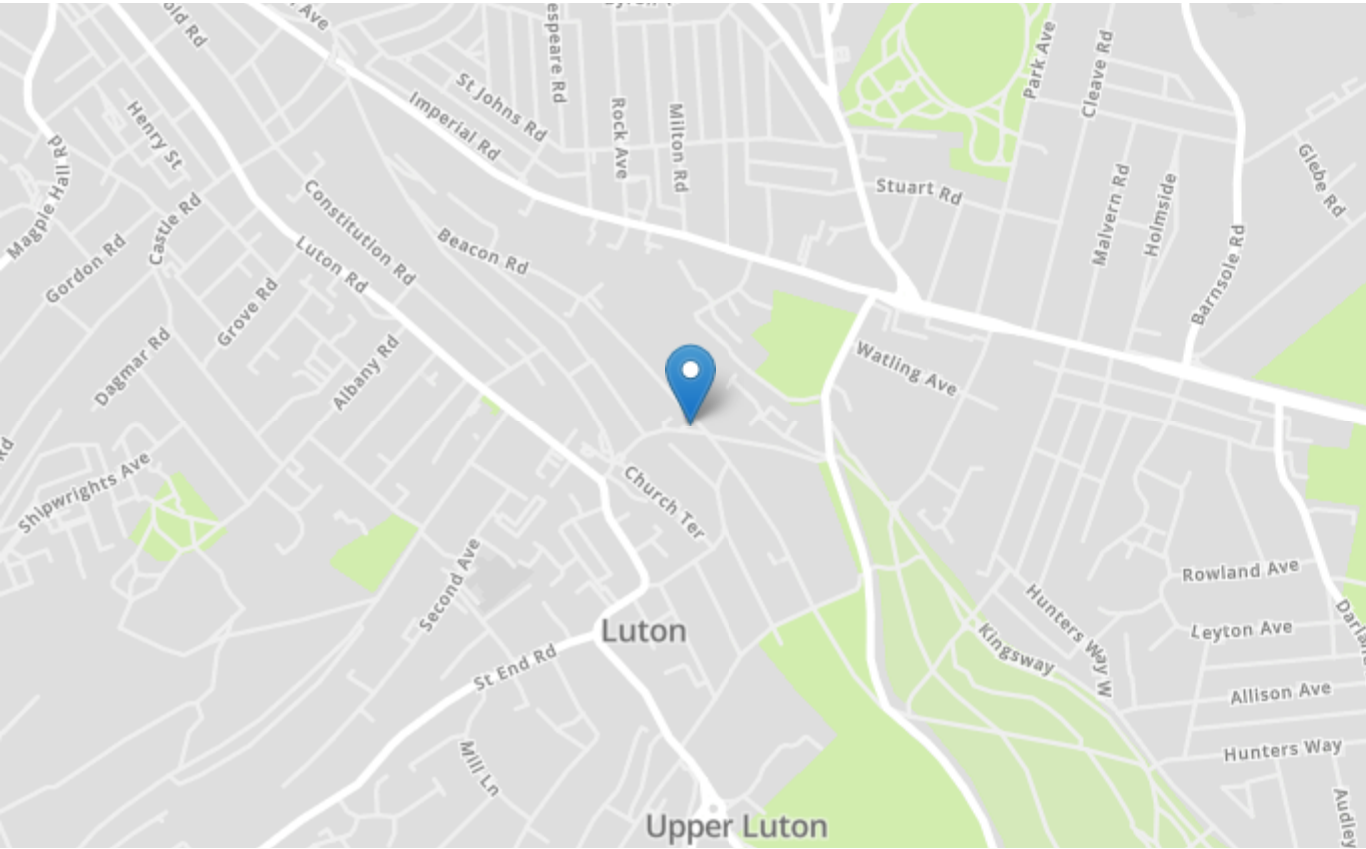

Tenure

Leasehold

Lease Term

999 years from 29/09/03

Ground Rent

£100 PA Rising

Service Charge

£741.85 from 31/08/2023

Local Authority

Medway council

Council Tax

Band B

Greyfox Walderslade

Unit 2, Thetford House
Walderslade Village Centre
Walderslade Road
Chatham
Kent

ME5 9LR

Tel: 01634 672227 Email:

walderslade@greyfox.co.uk

Greyfox Rainham

67C High Street
Rainham
Kent
ME8 7HS

Tel: 01634 377737 Email:

rainham@greyfox.co.uk

Agent Notes

These particulars are prepared as a general guide to a broad description of the property and should not be relied upon as a statement or representation of fact and do not constitute part of an offer or contract. The seller does not make or give nor do our employees or Greyfox have authority to make or give any representation or warranty to the property. We have not carried out a structural survey and the services, appliances and specific fittings have not been tested. All photographs, measurements, floorplans and distances referred to are given as a guide only and should not be relied upon for the purchase of carpets or any other fixtures or fittings. Lease details, service charges and ground rent (where applicable) and council tax are given as a guide only and should be checked and confirmed by you on inspection and your solicitor prior to exchange of contracts. If there are any points of particular importance to you we will be pleased to check the information for you and to confirm that the property remains available. This is particularly important should you be travelling some distance to view and where statements have been made by us to the effect that the information has not been verified. The copyright of all details, photographs and floorplans remain exclusive to Greyfox. For details of our privacy policy and referral fee arrangements with any of our selected partner companies please visit <https://www.greyfox.co.uk/legal/privacy> and <https://www.greyfox.co.uk/referral-fees>.