

Parsons Street
Banbury
Oxfordshire
OX16 5NA

Offers in Excess of £170,000

bettermove

Parsons Street Banbury

A SPACIOUS property in Banbury, available CHAIN FREE and VACANT in need of modernisation, ideal for INVESTORS and DEVELOPERS. Call for details.

Bettermove are proud to present this 3 bedroom terraced house in Banbury available with no forward chain and welcoming cash buyers only. The council tax band is A.

The interior of this property briefly comprises 4 spacious rooms and kitchen area on the ground floor. The middle floor has three rooms, kitchen and shower room. The top floor has one large room approximately 172 sq. ft.

Located in the popular town of Banbury, the property is close to a range of amenities, including shops, supermarkets, restaurants and pubs. Excellent transport connections can be found from the M40, Banbury Train Station and many local bus routes.

This exciting opportunity should not be missed! All enquiries can be made through Bettermove on 0330 004 0050.

You can secure the purchase today by paying an exclusivity fee of £1,000 which gives you the rights to purchase within a given timeframe.

Paying this fee ensures that the seller takes their property off the market and reserves it exclusively for you, therefore eliminating the risk of gazumping and aborted costs.

The exclusivity fee is returned to you upon successful completion of the property.



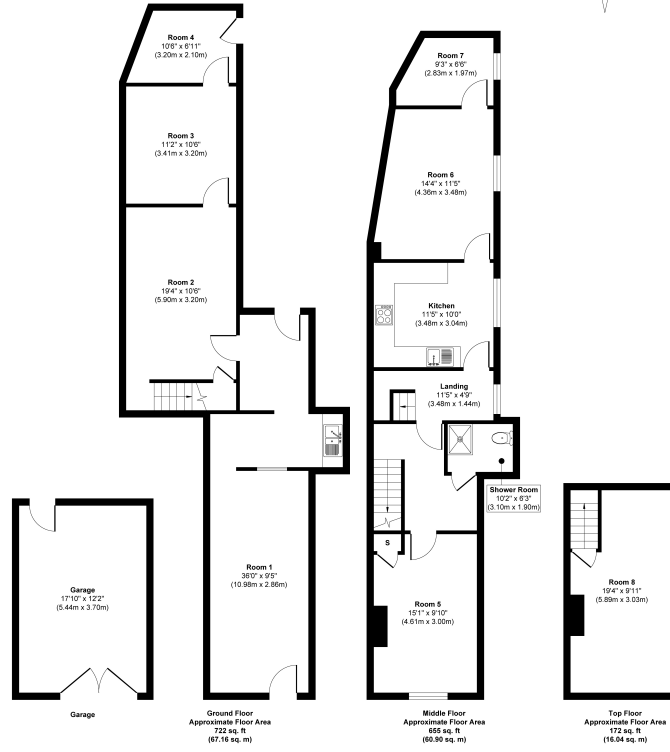

Approx. Gross Internal Floor Area 1549 sq. ft / 144.10 sq. m

Whilst every attempt has been made to ensure the accuracy of the floor plan contained here, measurements of doors, windows, rooms and any other items are approximate and no responsibility is taken for any error, omission, or mis-statement. The measurements should not be relied upon for valuation, transaction and/or funding purposes. This plan is for illustrative purposes only and should be used as such by any prospective purchaser or tenant.



20-22 Bridge End, Leeds, LS1 4DJ
t: 0330 004 0050 e: hello@bettermove.co.uk
www.bettermove.co.uk