



**Bow Street
Ceredigion
SY24**

Offers In Excess Of £340,000

bettermove

Bow Street Ceredigion

Bettermove are proud to present this 4 bedroom detached house in Bow Street, Ceredigion.

This property benefits from secondary glazing, air source heating and solar panels, with off road parking available for multiple cars.

The council tax band is E.

The interior of this beautifully presented property comprises a spacious living room, dining room, fitted kitchen, shower room, large conservatory and shower room on the ground floor. The first floor consists of three good sized bedrooms, a family bathroom and a study room, with stairs leading to the fourth bedroom / loft room. The exterior boasts a large garage, with mechanics pit, separate outbuilding and a private rear garden, perfect for enjoying the summer months.

Located in the popular village of Bow Street, Ceredigion, the property is close to a range of amenities, including shops, supermarkets, restaurants, pubs and a short drive to Clarach Bay. Excellent transport links can be found from Bow Street Railway Station, a variety of local bus routes, and quick access to the A487.

This exciting opportunity should not be missed! All enquiries can be made through Bettermove on 0330 004 0050.



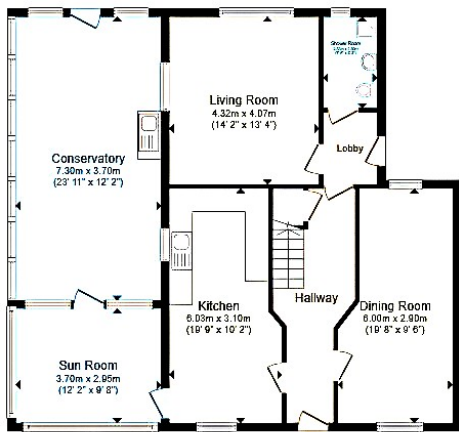

Ground Floor

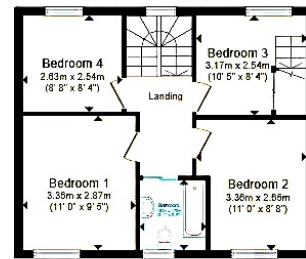

First Floor

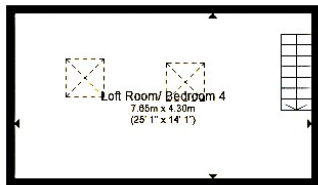

Second Floor

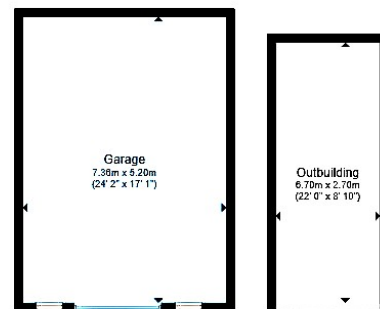

Outbuilding

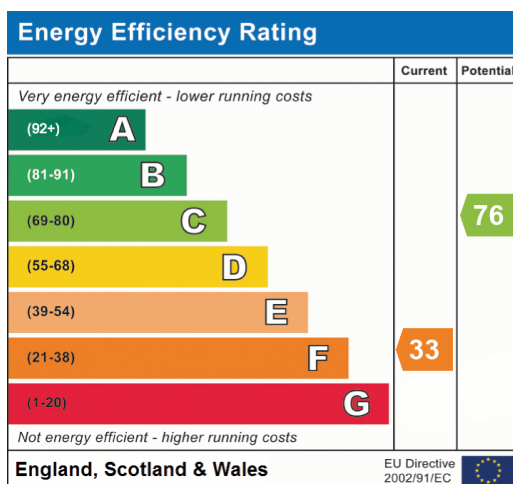



20-22 Bridge End, Leeds, LS1 4DJ
t: 0330 004 0050 e: hello@bettermove.co.uk
www.bettermove.co.uk