

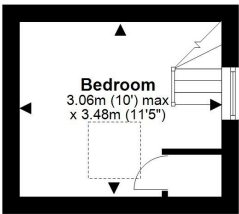

Main House

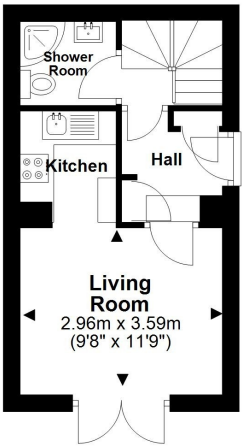
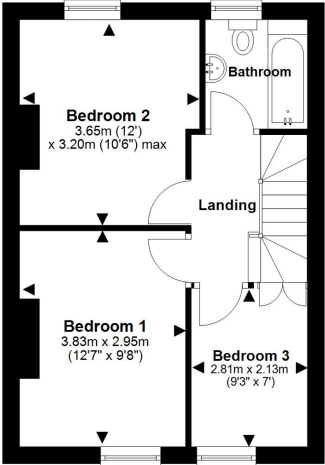
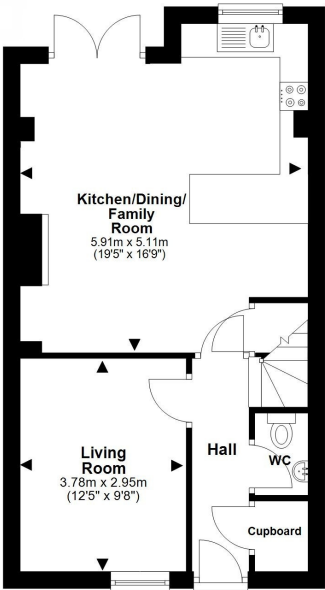

Coach House

Main House : Approx. 86.3 sq. metres (929.0 sq. feet)
Plus coach house, approx. 34.8 sq. metres (374.2 sq. feet)

This plan is for layout guidance only. Not drawn to scale unless stated. Windows and door openings are approximate. Whilst every care is taken in the preparation of this plan, please check all dimensions, shapes, and compass bearings before making any decisions reliant upon them.
Errington Smith Sales & Lettings
Plan produced using PlanUp.

Disclaimer:
Conditions under which particulars are issued Nigel Errington-Smith & Company Limited for themselves and for the Vendors of this property, whose agents they are, give notice that:
1). The particulars are set out as a general outline for the guidance of intending purchasers, and do not constitute part of an offer or contract. 2). All descriptions, dimensions, references to condition and necessary permissions for use and occupation and other details are given in good faith and are believed to be correct. Any intending purchaser should not rely on them as statements or representations of fact but must satisfy themselves by inspection or otherwise as to the correctness of each of them. 3). Photographs may have been taken with a wide angle lens. 4). No person in the employment of Nigel Errington-Smith & Company Limited has any authority to make or give any representation or warranty whatever in relation to this property.

For the Guidance of Interested Parties:
a). If any particular points are important to your interest in the property then please ask for further information. b). We have not tested any of the services, appliances, equipment or facilities and nothing in these particulars shall be deemed to be a statement that they are in good working order or that the property is in good structural condition or otherwise. c). It should not be assumed that any contents, furnishings or other items are included in the sale or that the property remains as photographed and as described. No assumptions should be made about any part of the property, which is not photographed or described. d). Any areas, measurements, distances or aspects referred to are for guidance only and are not precise. If such details are fundamental, purchasers should rely on their enquiries. e). It should not be assumed that the property has all necessary planning permissions, building regulations or other required consents. Where any reference is made to such permissions and consents it is given in good faith. f). Purchasers must satisfy themselves by inspection of the property and relevant original documentation or otherwise regarding the items mentioned above and as to the correctness of each of the statements contained in these particulars. g). The information in these particulars is given without responsibility on the part of Nigel Errington-Smith & Company Limited or their clients.

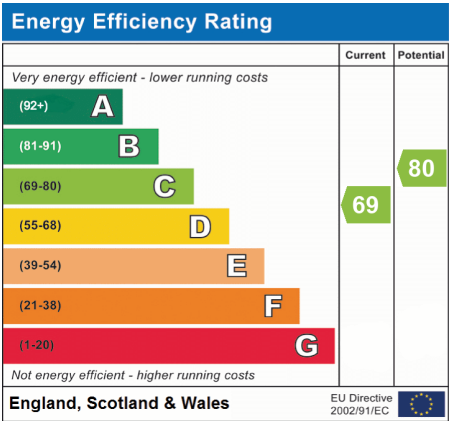

erringtonsmith
town and village properties



21 Upper Norwood Street, Leckhampton, Gloucestershire GL53 0DT

A beautifully presented and extended three bedroom terrace period property with a wonderful one bedroom Coach House (annexe) to its rear located in a popular residential area within walking distance of the Bath Road and all the cafes and shops it has to offer, good local schools and Montpellier plus the town centre beyond.



Residential Sales | Lettings | Property Management

01242 575805 www.erringtonsmith.com 107 Promenade Cheltenham Gloucestershire GL50 1NW

**21 Upper Norwood Street, Leckhampton, Cheltenham, Gloucestershire
GL53 0DT**

A beautifully presented and extended three bedroom terrace period property with a wonderful one bedroom Coach House (annexe) to its rear located in a popular residential area within walking distance of the Bath Road and all the cafes and shops it has to offer, good local schools and Montpellier plus the town centre beyond. The spacious accommodation in the main house, offered in very good decorative order, comprises in brief an entrance hallway, downstairs WC, storage cupboard, a good sized living room, a splendid modern fitted kitchen/dining/family room with breakfast bar, a wood burning stove, a utility cupboard and double doors to the rear garden, three bedrooms and a family bathroom. The Coach House, currently run as a successful Airbnb, is located at the rear of the property and offers its own entrance, a good sized living/dining room with French doors out to a patio area, a fully fitted kitchen, a shower room, a double bedroom with storage on the first floor and electric heating. Further benefits of this marvellous accommodation, totalling just over 1300 square feet, include many character features, double glazing, shutters throughout the main house, gas fired central heating and lovely front and rear gardens. Council tax band main house - C. Council tax Coach House - business rates exempt. EPC rating main house - C. EPC rating Coach House - D



Directions

Leave Cheltenham via Bath Road. At the roundabout take the second exit onto Shurdington Road and take the first left onto Upper Norwood Street where the property can be found on the left hand side.

Price:

£635,000

Tenure:

Freehold

Contact:

Karen Short

