



5 Bishops Table, West Street, Farnham, Surrey. GU9 7DR.
Guide Price £499,995



Description

*** Last unit left *** A stunning penthouse apartment with far reaching views and private parking for 1 car located in the heart of Farnham town centre. Created and renovated to a very high standard by the boutique property developer JBS and interiors by Katy Worthy. This apartment must be viewed to fully appreciate all it has to offers which includes a bespoke kitchen with integrated appliances and Quooker tap, luxury shower room, quality floor coverings throughout, gas fired central heating via radiators and much more.



Leasehold with Share of Freehold. I understand the leases will be 999 years with peppercorn rent. Service Charge/Building Insurance estimated at £200 pcm but to be confirmed. We have not been able to check this information via an inspection of the lease and management agreement and prospective buyers should consult their own solicitors for verification.



Directions

SAT NAV - GU9 7DR

65 sq.ft. (6.0 sq.m.) approx.

722 sq.ft. (67.1 sq.m.) approx.

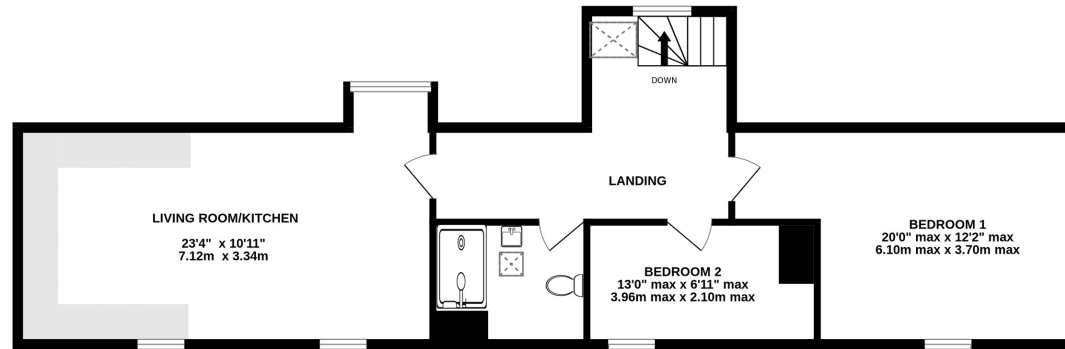
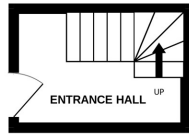

PROJECT IN PROGRESS. MEASUREMENTS MAY VARY AT FINAL STAGE.

TOTAL FLOOR AREA : 787 sq.ft. (73.1 sq.m.) approx.

Whilst every attempt has been made to ensure the accuracy of the floorplan contained here, measurements of doors, windows, rooms and any other items are approximate and no responsibility is taken for any error, omission or mis-statement. This plan is for illustrative purposes only and should be used as such by any prospective purchaser. The services, systems and appliances shown have not been tested and no guarantee as to their operability or efficiency can be given.
Made with Metropix ©2024

15 Downing Street , Farnham, Surrey, GU9 7PB

Tel: 01252 718018

Email: sales@keatsfearn.co.uk

Web: www.keatsfearn.co.uk

keatsfearn

Disclaimer: For clarification we wish to inform prospective purchasers that we have prepared these sales particulars as a general guide. We have not carried out a detailed survey or tested the services, appliances and specific fittings.

