



£975,000

Priestlands Park Road, Sidcup, Kent,  
DA15 7HR

**Christopher  
Russell**  
PROPERTY SERVICES



AGENTS NOTES: No statement in these particulars is to be relied upon as representations of fact and purchasers should satisfy themselves by inspection, or otherwise, as to the accuracy of the statements contained herein. These details do not constitute any part of any offer or contract. Christopher Russell have not tested any equipment or heating system mentioned and purchasers are advised to satisfy themselves as to their working order. Great care is taken when measuring but measurements should not be relied upon for ordering carpets, equipment etc.

Christopher Russell LLP. Registered in Cardiff. Partnership No. OC329088

**Christopher Russell Property Services**

33 The Oval, Sidcup, Kent DA15 9ER • Tel: 020 8300 1234 Fax: 020 8300 6530 • sales@christopher-russell.co.uk

Offered to the market for the first time since built in 1984 is this modern detached four double bedroom, three-bathroom house situated in the popular Christchurch Conservation Area, just an easy walk to Sidcup train station and both Benedict House and West Lodge Preparatory Schools as well as Chislehurst and Sidcup Grammar School.

Offered with no onward chain, this attractive property features an in- out drive to the front and beautifully landscaped, well stocked gardens to the rear.

This family home has a light and airy feel and has been maintained to the highest standards and comprises, on the ground floor, a spacious entrance hall, an impressively-sized lounge with patio doors opening onto the beautiful garden that is a wildlife haven, separate dining room, kitchen/breakfast room and a separate cloakroom. There is an integral garage that, subject to planning permission, could be converted into more living accommodation.

On the first floor, the master bedroom has an ensuite bathroom and there are three further bedrooms, a Jack and Jill ensuite bathroom and another separate family bathroom.

With a spacious calm feel and modern clean-lined interiors that are easy to maintain, this property would make an ideal family home.

Council Tax Band G.



GROUND FLOOR  
991 sq.ft. (92.0 sq.m.) approx.

1ST FLOOR  
877 sq.ft. (81.5 sq.m.) approx.

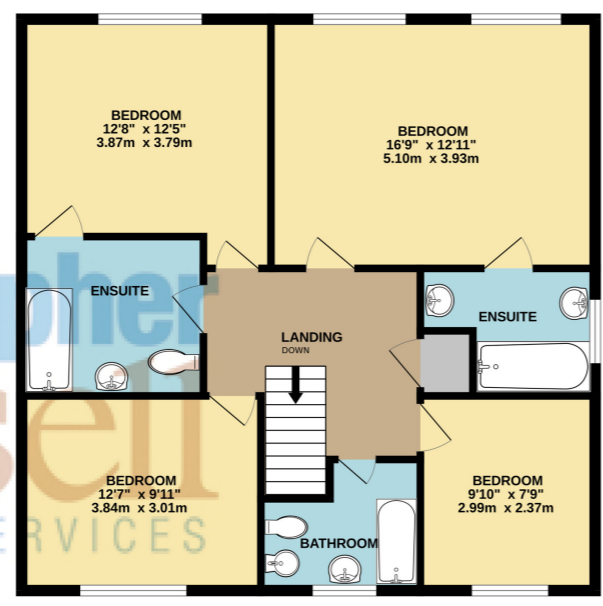
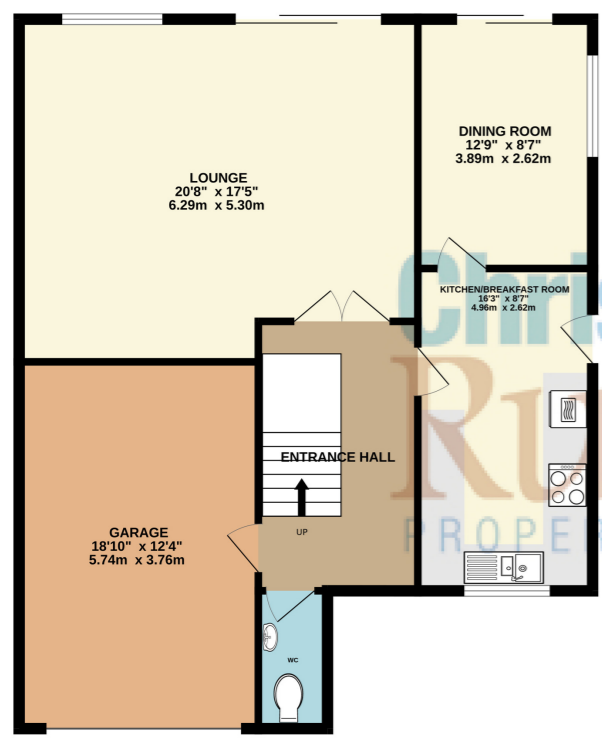

TOTAL FLOOR AREA: 1867 sq.ft. (173.5 sq.m.) approx.

Whilst every attempt has been made to ensure the accuracy of the floorplan contained here, measurements of doors, windows, rooms and any other items are approximate and no responsibility is taken for any error, omission or mis-statement. This plan is for illustrative purposes only and should be used as such by any prospective purchaser. The services, systems and appliances shown have not been tested and no guarantee as to their operability or efficiency can be given.  
Made with Metropix ©2023

Energy Efficiency Rating		Current	Potential
Very energy efficient - lower running costs			
(92+)	<b>A</b>		
(81-91)	<b>B</b>		81
(69-80)	<b>C</b>		
(55-68)	<b>D</b>	63	
(39-54)	<b>E</b>		
(21-38)	<b>F</b>		
(1-20)	<b>G</b>		
Not energy efficient - higher running costs			
EU Directive 2002/91/EC			
England, Scotland & Wales			