

RTS Richard Turner & Son

AUCTIONEERS, VALUERS & ESTATE AGENTS

Est 1803

Light Industrial Building with Benefit of Detailed Planning Permission for Demolition and Erection of 3 Dwellings

Former Kirkland Smithy/Church Town Forge,
A6 Garstang Bypass Road, Churchtown, St Michaels, Nr Garstang, PR3 0HQ

PRICE: £285,000 Region



Business Rates: N/A

Tenure: Freehold

Energy Performance Certificate Band: N/A

Royal Oak Chambers, Main Street, Bentham, Lancaster LA2 7HF T: 015242 61444 E: property@rtturner.co.uk W: www.rturner.co.uk

Being the former Kirkland Smithy principally comprising a part traditional stone built and part contemporary constructed commercial building set in circa 0.30acre curtilage having detailed planning permission (2nd February 2022) for demolition and the erection of a pair of 2 bedroomed semi-detached dwellings and a detached 2 bedroomed dwelling all with private parking and garden areas.

The property is situated on a cul de sac which once formed part of the old Lancaster to Preston A6 road and which is currently undergoing a small number of individual and highly select housing developments to quickly establish the area with upmost exclusivity in an ideal conveniently accessible location just off the new A6 near to the market Town of Garstang within easy connection to the M6 and M55 motorway networks.

VIEWING: Strictly by prior appointment through Richard Turner & Son Bentham Office.

Utilities:

Metered mains water, mains drainage, surface water drainage, 3 phase electricity and single phase electricity already connected to the site.

Network / Broadband:

Please check the Ofcom website <https://checker.ofcom.org.uk/> for available internet providers and outdoor mobile networks available from UK's main providers (this excludes 5G). **Please Note:** These results are predictions and not guaranteed and may also differ, subject to circumstances, e.g. precise location & network outage.

Planning:

Planning Permission and Plans can be downloaded from the Wyre Council website via:- <https://publicaccess.wyre.gov.uk/online-applications/applicationDetails.do?activeTab=documents&keyVal=QK037OSDGNR00>

Structural Appraisal Report:

Available to download here:- <http://publicaccess.wyre.gov.uk/online-applications/applicationDetails.do?activeTab=documents&keyVal=Q4TIDWSD08S00>

Agents: Richard Turner & Son, Royal Oak Chambers, Main Street, High Bentham, Nr Lancaster, LA2 7HF. Tel: 015242 61444.

Through whom all offers and negotiations should be conducted.

N.B. Any electric or other appliances included have not been tested, neither have drains, heating, plumbing or electrical installations and all persons are recommended to carry out their own investigations before contract. All measurements quoted are approximate.

Please Note: In order for selling agents to comply with HM Revenue and Customs (HMRC) Anti-Money Laundering regulations we are now obliged to ask all purchasers to complete an Identification Verification Questionnaire form which will include provision of prescribed information (identity documentation etc.) and a search via Experian to verify information provided however please note the Experian search will NOT involve a credit search.



PLANS AS PROPOSED

FORMER KIRKLAND SMITHY, CHURCHTOWN

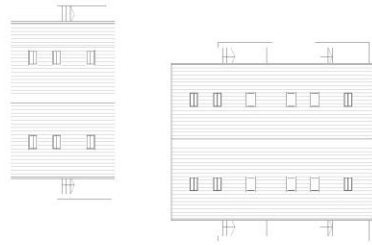

ROOF LAYOUT PLAN

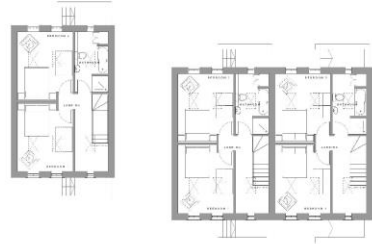

FIRST FLOOR PLAN



GROUND FLOOR PLAN

DETACHED = 313.41 cub. M
SEMI-DETACHED = 607.23 cub. M
TOTAL VOLUME = 920.64 cub. M



GA ASSOCIATES
 planning + architecture + design

2 OROTON VILLA
 HIGH STREET
 GARDEN
 PRESTON
 PRE 15A

01955 60491
 www.gardenorchestryassociates.com

MR THORNTON
 PLANNING PURPOSES ONLY

PLANS AS PROPOSED
 FORMER KIRKLAND SMITHY, CHURCHTOWN, PRE

GA3214-PL03-05D 1:500 AS 1/16/2021

SITE LAYOUT PLAN AS PROPOSED

FORMER KIRKLAND SMITHY, CHURCHTOWN

KEY
 - - - - - PROPOSED 2.00 M. HIGH
 TIMBER HIT & MISS FENCE



Kirkland
 Smithy



GA ASSOCIATES
 planning + architecture + design

2 OROTON VILLA
 HIGH STREET
 GARDEN
 PRESTON
 PRE 15A

01955 60491
 www.gardenorchestryassociates.com

MR THORNTON
 PLANNING PURPOSES ONLY

SITE LAYOUT PLAN AS PROPOSED
 FORMER KIRKLAND SMITHY, CHURCHTOWN, PRE

GA3214-PL03-03D 1:500 AS 1/16/2021

EXISTING & PROPOSED STRIP ELEVATIONS

FORMER KIRKLAND SMITHY, CHURCHTOWN



STRIP ELEVATION AS EXISTING



STRIP ELEVATION AS PROPOSED

SCALE 1:200

GA ASSOCIATES
planning • architecture • design

2 CROSTON VILLA
HIGH STREET
GARSTANG
PRESTON
PR9 1EA

T: 01995 604514
E: info@GrahamAnthonyAssociates.com
W: www.GrahamAnthonyAssociates.com

MR THORNTON
EXISTING & PROPOSED STRIP ELEVATIONS
FORMER KIRKLAND SMITHY, CHURCHTOWN, PR9

GA3214-PL03-07D
1:200 A3
18/02/2021



SITE LOCATION PLAN

FORMER KIRKLAND SMITHY, CHURCHTOWN

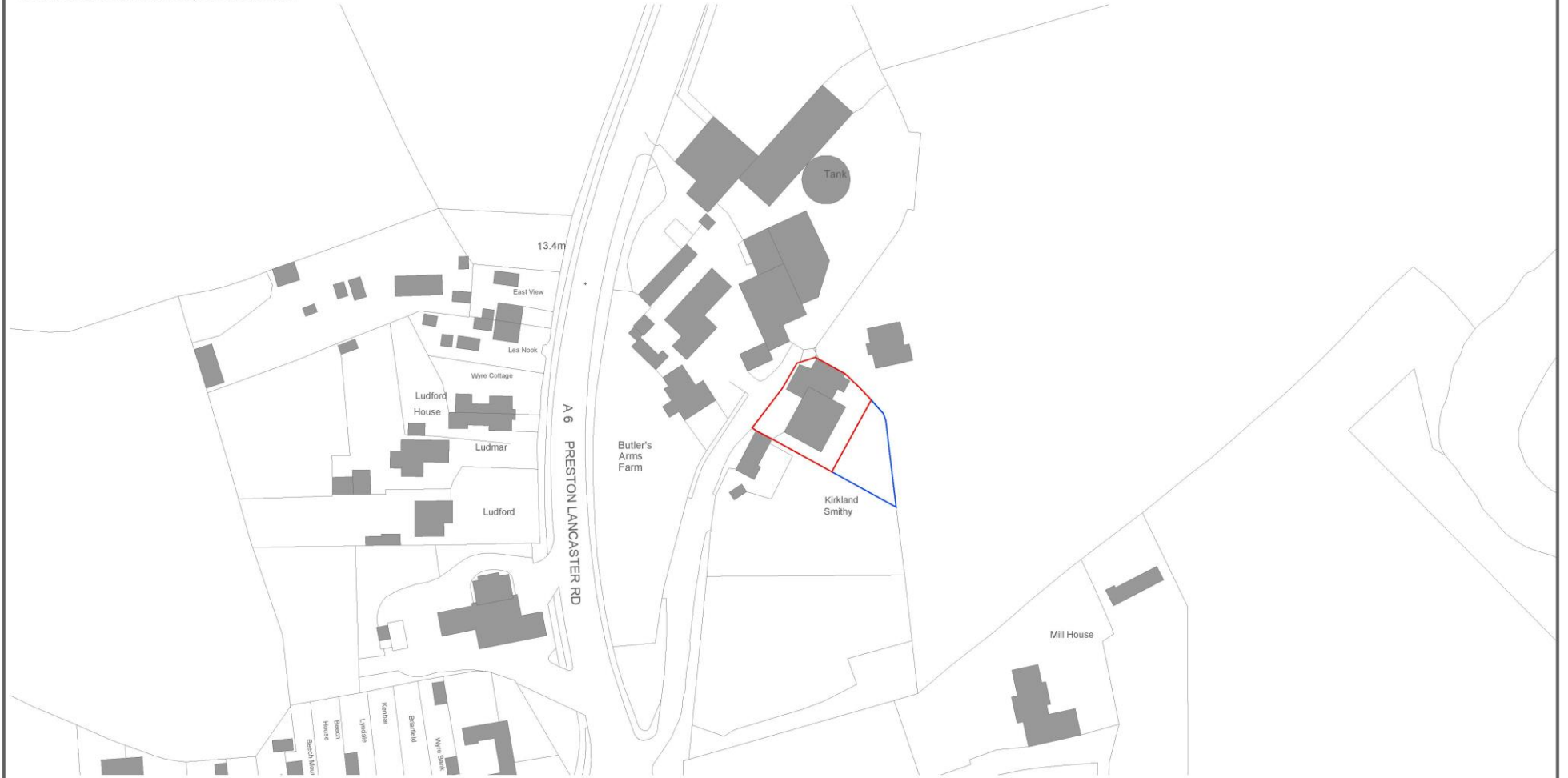

SCALE 1:1250



GA ASSOCIATES
planning • architecture • design

2 CROSTON VILLA
HIGH STREET
GARSTANG
PRESTON
PR3 1EA

T: 01995 604514
E: info@GrahamAnthonyAssociates.com
W: www.GrahamAnthonyAssociates.com

CLIENT: MR THORNTON
DRAWN FOR: PLANNING PURPOSES ONLY

DRAWING TITLE / PROJECT: SITE LOCATION PLAN
FORMER KIRKLAND SMITHY, CHURCHTOWN, PR3

DRAWING No: GA3214-PL03-01G SCALE: 1:1250 A3 DATE: 18/03/2021

ALL DRAWINGS TO BE CHECKED FOR QUALITY AND ANY DISCREPANCIES TO BE REPORTED TO GRAHAM ANTHONY ASSOCIATES PRIOR TO PROCEEDING WITH ANY WORKS. DO NOT SCALE UP/DOWN DRAWINGS AND REFER TO ANY OTHER SPECIFICATIONS. THIS DRAWING IS SUBJECT TO COPYRIGHT ©



Richard Turner & Son. Royal Oak Chambers, Main Street, BENTHAM, LA2 7HF. T: 015242 61444. E: property@rtturner.co.uk
Richard Turner & Son. Old Sawley Grange, Gisburn Road, Sawley, CLITHEROE, BB7 4LH. T: 01200 441351. E: sawley@rtturner.co.uk



MISREPRESENTATION ACT 1967:

Richard Turner & Son, for themselves and for the vendors or lessors of these properties whose agents they are, give notice that these particulars do not constitute any part of an offer or a contract. All statements contained in these particulars as to these properties are made without responsibility on the part of Richard Turner & Son or the vendors or lessors, none of the statements contained in these particulars as to these properties are to be relied on as statements or representations of fact and any intending purchasers or lessees must satisfy themselves by inspection or otherwise as to the correctness of each of the statements contained in these particulars. The vendor or lessors do not make or give and neither Richard Turner & Son nor any person in their employment, has any authority to make or give any representation of warranty whatever in relation to these properties.