



One Bedroom Bungalow  
Magpie Hall Road, Chatham, Kent, ME4 5LY

Guide Price £165,000  
Freehold

Magpie Hall Road, Chatham, Kent, ME4 5LY

Guide Price £165,000

Freehold

### Description

\*\* Guide Price £165,000 - £175,000 \*\*

No chain! This one bedroom bungalow would be a great purchase for investors or first time buyers looking to get onto the property ladder. Convenient location for Chatham Town centre and mainline train station for London. Some updating is required. There is a gated front garden leading to the entrance porch that opens into the lounge with fireplace. The bedroom is of a double size. there are a range of kitchen units with work surfaces over and a wall mounted boiler. The rear lobby leads to the bathroom and there is also a rear door with steps down into the courtyard style Garden for easy maintenance. Contact the Greyfox sales team today to secure your viewing!!

### Key Features

- Semi detached bungalow
- One bedroom
- No chain
- Close to Chatham town centre
- Side Porch
- Gated front garden
- Enclosed rear courtyard garden

### Local Area

Chatham is located within the Medway towns with good transfer links by rail into Central London and Ebbsfleet International plus road connections to the M2/M25 & M20. Amenities include a bustling Town Centre, the Historic Dockyard, Capstone Ski & Snowboard centre and nearby Gillingham FC and Rochester Castle & Cathedral

GROUND FLOOR  
342 sq.ft. (31.8 sq.m.) approx.

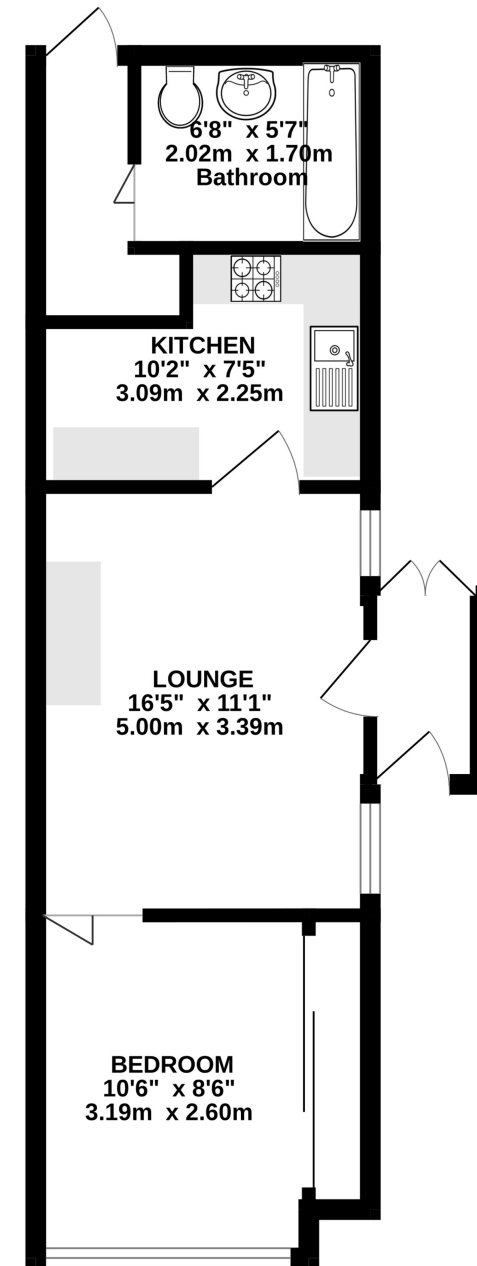

TOTAL FLOOR AREA : 342 sq.ft. (31.8 sq.m.) approx.

Whilst every attempt has been made to ensure the accuracy of the floorplan contained here, measurements of doors, windows, rooms and any other items are approximate and no responsibility is taken for any error, omission or mis-statement. This plan is for illustrative purposes only and should be used as such by any prospective purchaser. The services, systems and appliances shown have not been tested and no guarantee as to their operability or efficiency can be given.  
Made with Metropix ©2023

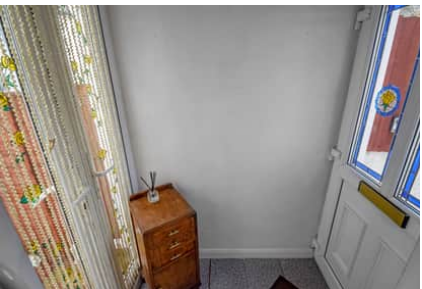

## Property Location

Magpie Hall Road, Chatham, Kent, ME4 5LY

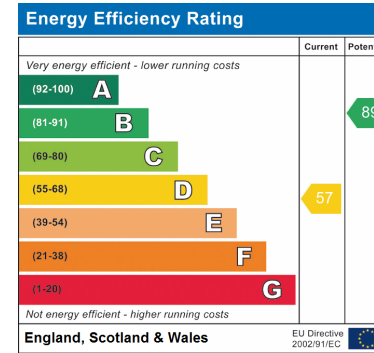
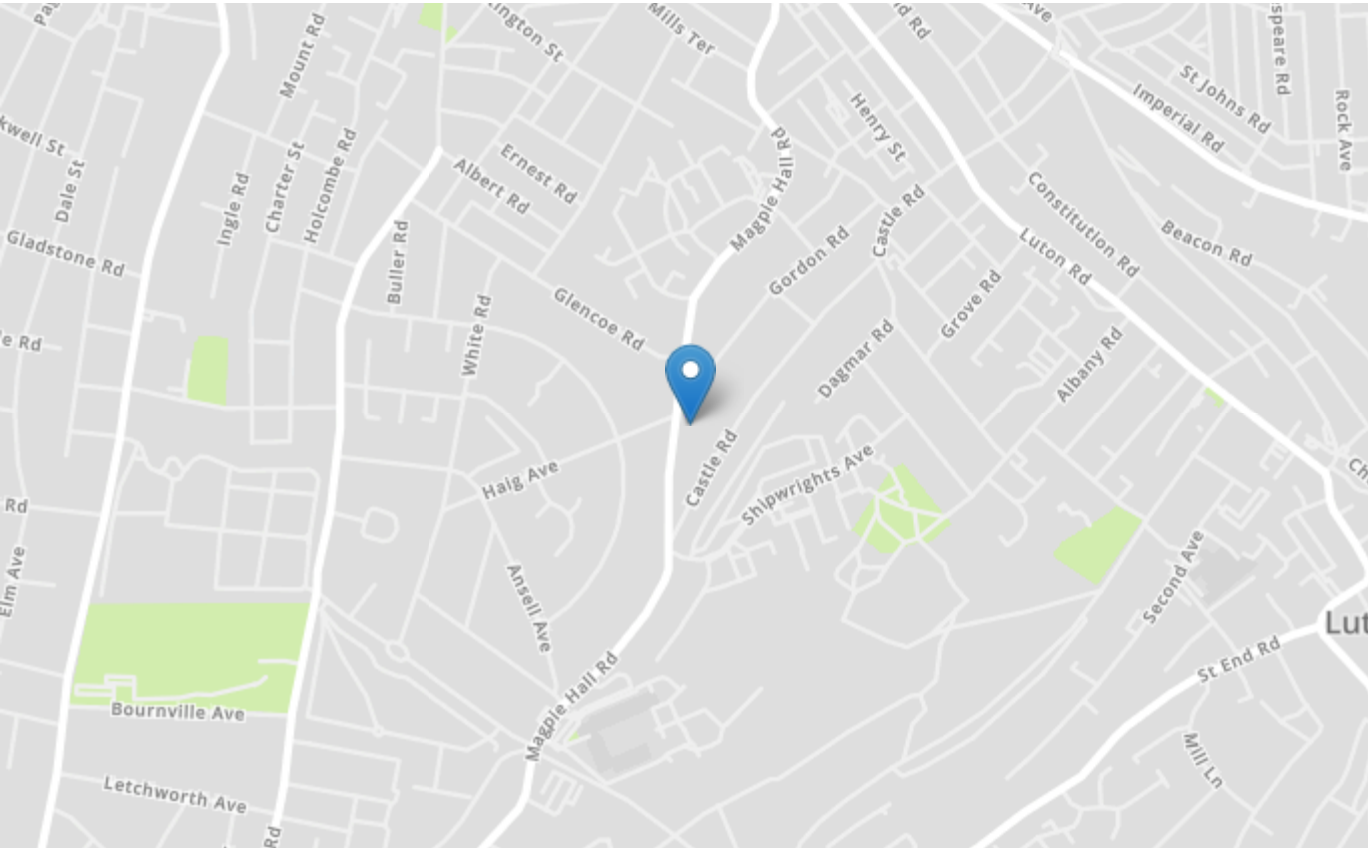

<b>Tenure</b>	Freehold
<b>Lease Term</b>	N/A
<b>Ground Rent</b>	N/A
<b>Service Charge</b>	N/A
<b>Local Authority</b>	Medway council
<b>Council Tax</b>	Band B

### Greyfox Walderslade

Unit 2, Thetford House  
Walderslade Village Centre  
Walderslade Road  
Chatham  
Kent  
ME5 9LR  
Tel: 01634 672227 Email:  
walderslade@greyfox.co.uk

### Greyfox Rainham

67C High Street  
Rainham  
Kent  
ME8 7HS  
Tel: 01634 377737 Email:  
rainham@greyfox.co.uk

#### Agent Notes

These particulars are prepared as a general guide to a broad description of the property and should not be relied upon as a statement or representation of fact and do not constitute part of an offer or contract. The seller does not make or give nor do our employees or Greyfox have authority to make or give any representation or warranty to the property. We have not carried out a structural survey and the services, appliances and specific fittings have not been tested. All photographs, measurements, floorplans and distances referred to are given as a guide only and should not be relied upon for the purchase of carpets or any other fixtures or fittings. Lease details, service charges and ground rent (where applicable) and council tax are given as a guide only and should be checked and confirmed by you on inspection and your solicitor prior to exchange of contracts. If there are any points of particular importance to you we will be pleased to check the information for you and to confirm that the property remains available. This is particularly important should you be travelling some distance to view and where statements have been made by us to the effect that the information has not been verified. The copyright of all details, photographs and floorplans remain exclusive to Greyfox. For details of our privacy policy and referral fee arrangements with any of our selected partner companies please visit <https://www.greyfox.co.uk/legal/privacy> and <https://www.greyfox.co.uk/referral-fees>.