



174 WILBURY ROAD,
LETCHWORTH, SG6 4JA

Lane &
BENNETTS



174 Wilbury Road
Letchworth Garden City
Hertfordshire
SG6 4JA

Lane & Bennetts are delighted to bring to market this substantial four bedroom family home. Designed by esteemed architects Parker & Unwin and built in 1906 this original Garden City home it offers character and charm alongside modern, spacious family living. Our current vendors have improved the property, particularly the addition of a wood burning stove in the sitting room, and a re-landscaping of the private rear garden to include a superb decking and part enclosed area that doubles both as a social and work space. The property is well positioned, directly opposite picturesque Norton Common and within 15 minutes walking distance of the train station, the town centre and highly regarded schools.

The estate agents that bring you: **KNOWLEDGE. INTEGRITY. RESULTS.**

Lane &
BENNETTS

A CHARACTERFUL FAMILY HOME COMBINING MODERN FAMILY LIVING WITH ORIGINAL FEATURES IN A SOUGHT AFTER LOCATION



KEY FEATURES

- FOUR BEDROOM EXTENDED PROPERTY
- BESPOKE OPEN PLAN KITCHEN/DINING AREA
- SITTING ROOM WITH WOODBURNER
- SPACE TO WORK FROM HOME
- CLOAKROOM & UTILITY ROOM
- EARLY GARDEN CITY PARKER & UNWIN DESIGN
- FREEHOLD PROPERTY

Approximate Gross Internal Area
 Ground Floor = 81.3 sq m / 875 sq ft
 First Floor = 63.0 sq m / 678 sq ft
 Total = 144.3 sq m / 1,553 sq ft

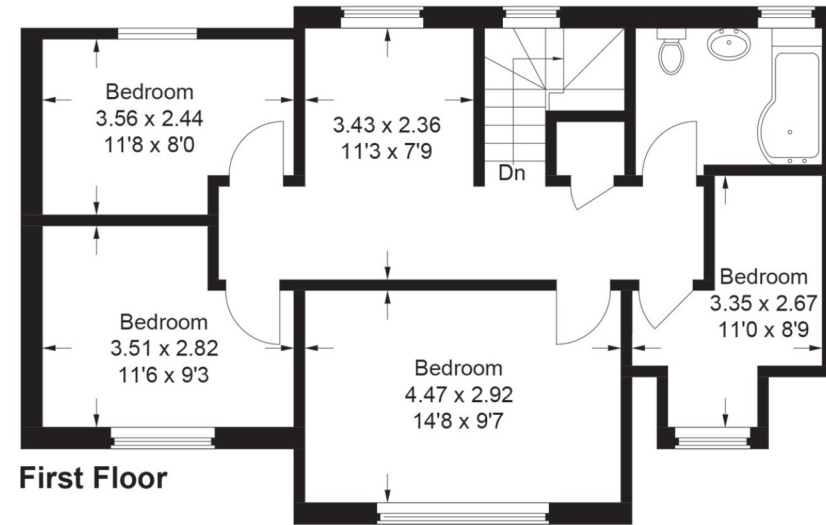
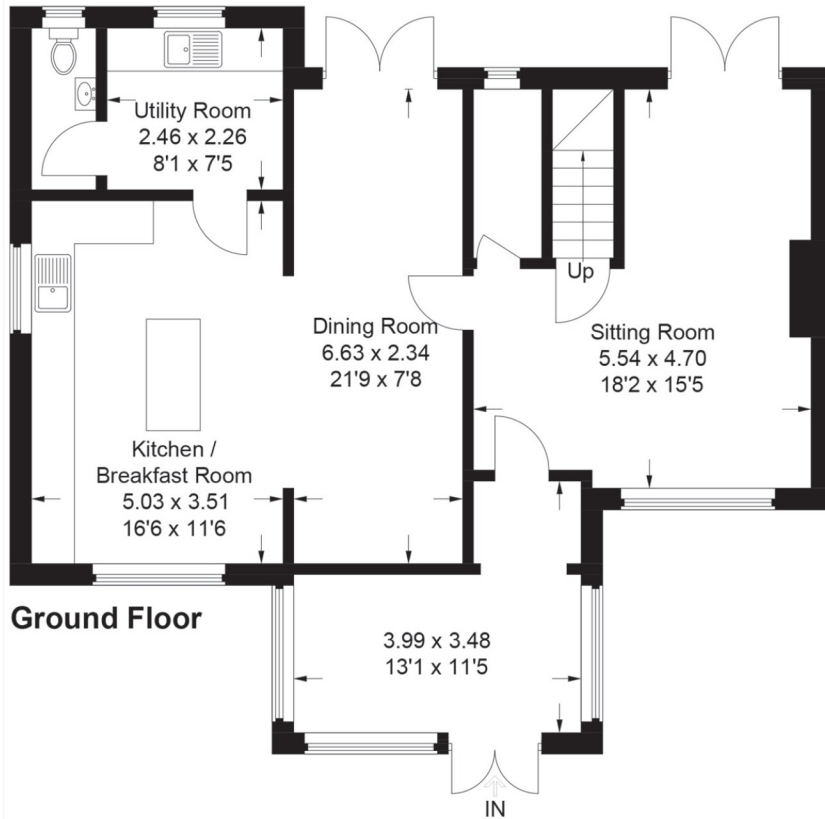

This plan is for layout guidance only. Not drawn to scale unless stated. Windows and door openings are approximate. Whilst every care is taken in the preparation of this plan, please check all dimensions, shapes and compass bearings before making any decisions reliant upon them.

© CJ Property Marketing Ltd Produced for Lane & Bennetts



rightmove
find your happy



See all our properties at
[onTheMarket.com](https://www.onthemarket.com)

IMPORTANT NOTICE:
 THE CONSUMER PROTECTION REGULATIONS 2008 & THE BUSINESS PROTECTION FROM MISLEADING MARKETING REGULATIONS 2008. Please note that we have not tested any apparatus, equipment, fixtures, fittings or services, and so cannot verify they are in working order or fit for their purpose. The agent has not had sight of the Title documents. References to the tenure are based on information supplied by the seller. A buyer is advised to obtain verification from their solicitor or surveyor. Furthermore solicitors should confirm that items described in the sales particulars are included in the sale since circumstances can change during marketing or negotiations. A final inspection prior to exchange of contracts is also recommended. Although we try to ensure accuracy, measurements used in this brochure are approximate, and prospective purchases should check the accuracy of the measurements themselves.