

3 Bedroom(s), Semi-Detached House, Freehold

Norwich Road, Wheatley, Doncaster.



- 3D Virtual Tour Available
- Three Bedroom Semi-Detached House
- Modern Kitchen Diner
- Family Bathroom
- Rear Enclosed Garden

- No Chain
- Lounge
- Bar Outbuilding To Rear
- Driveway

£140,000
For Sale

Book your viewing today Tel: 01302 247754

Owner's View

This delightful three-bedroom semi-detached property on Norwich Road offers a great opportunity for first-time buyers, growing families, or investors.

Situated in a convenient location close to local amenities, schools, and excellent transport links, this property offers an opportunity not to be missed.

Ground Floor

Floor Plan

Lounge



Kitchen Diner



First Floor

Floor Plan



Master Bedroom



Bedroom



Bedroom



Family Bathroom



Externals

Front Aspect



Rear Garden





Bar

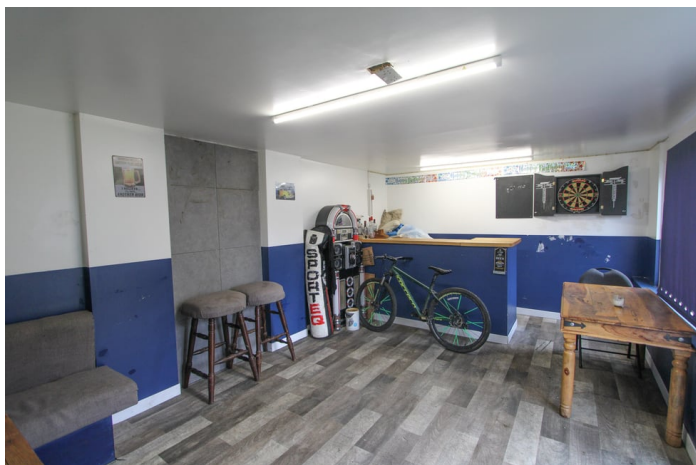

Property Information

Council Tax Band - A

Utilities - Mains Gas, Mains Electricity, Mains Water

Water Meter - No

Tenure - Freehold

Solar Panels - No

Space Heating System - Gas Boiler with radiators

Approximate Heating System Installation Date -

Water Heating System - Gas boiler (Combi)

Approximate Water Heating Installation Date -

Boiler Location -

Approximate Electrical System Installation Date -

Permanent Loft Ladder - No

Loft Insulation - Yes

Loft Boarded out - No

Are you aware of any building defects, safety issues or hazards at the property? - No

Are you aware of any restrictions on the use of the property which would impact a buyer's general use of the property or land? For example, conservation area, listed building, rights of access, restricted covenants, etc. - No

Are you aware of any known risk to flooding at the property? - No

Are you aware of any planning permission or proposed development affecting the property or immediate locality? - No

Has the property been adapted, or benefit from any accessibility features? - No

Whilst every effort is made to ensure that the information contained in these particulars is reliable, they do not constitute or form part of an offer or any contract. The Property Hive accept no liability for the accuracy of the contents, and therefore they should be independently verified by prospective buyers or tenants before agreeing an offer. All measurements provided are approximate and should be verified before exchange of contracts. No appliances, fixtures or fittings have been tested and should be checked by the buyer before exchange of contracts to ensure they are in good working order.



We make it happen.

Tel: 01302 247754

Email: info@thepropertyhive.co.uk

Web: www.thepropertyhive.co.uk

Energy Performance Certificate