



**Woodbury Park
Axminster
Devon
EX13 5QX**

Offers In Excess Of £224,000

bettermove

Woodbury Park

Axminster

Bettermove are proud to present this 3 bedroom semi-detached house in Axminster available with no forward chain.

The property benefits from double glazing, gas central heating throughout.

The council tax band is B.

The interior of this property comprises a spacious living room and fitted kitchen on the ground floor. The first floor consists of 3 bedrooms and the family bathroom. The exterior boasts a private rear garden, perfect for enjoying the summer months.

Located in the popular town of Axminster, the property is close to a range of amenities, including shops, supermarkets, restaurants and pubs. Excellent transport connections can be found from the A358, A35 and Axminster train station.

This exciting opportunity should not be missed! All enquiries can be made through Bettermove on 0330 004 0050.

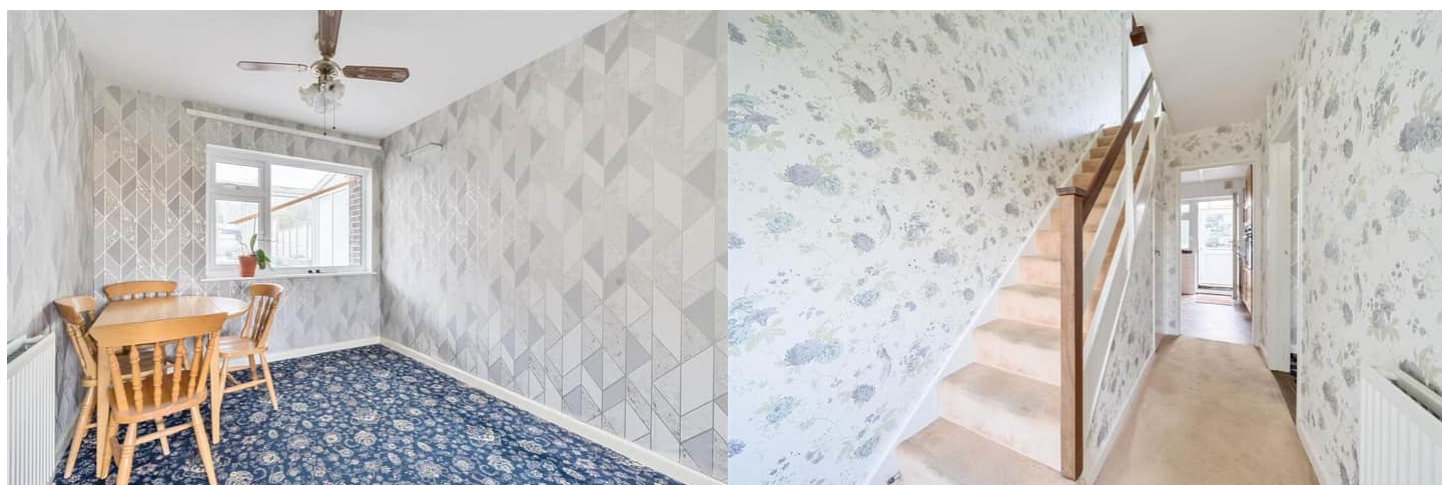
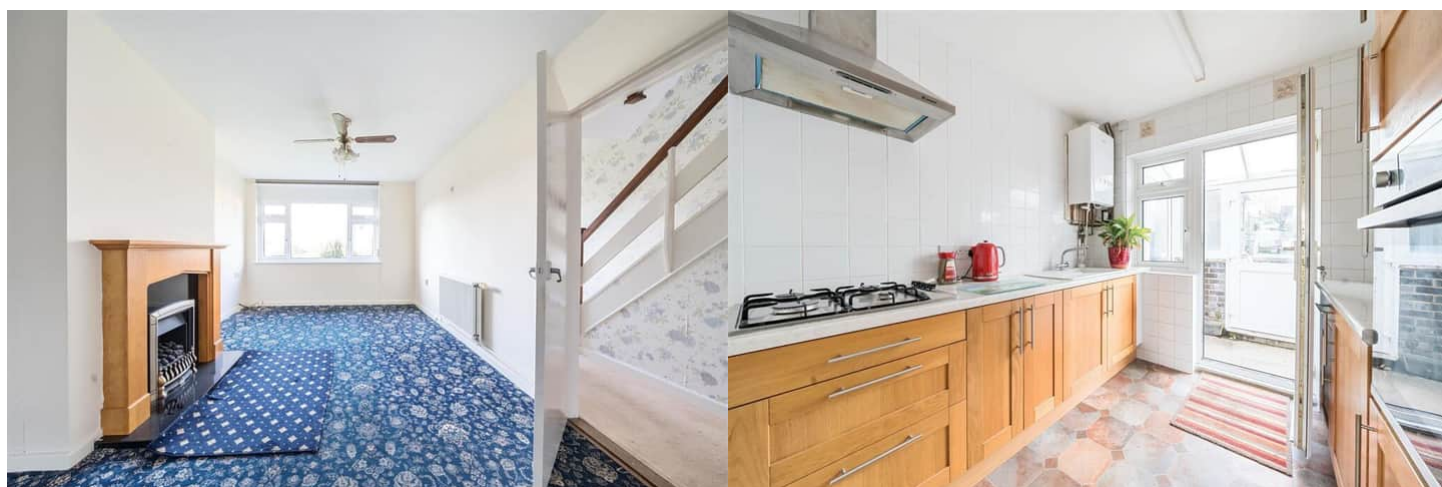

GROUND FLOOR
468 sq.ft. (43.5 sq.m.) approx.

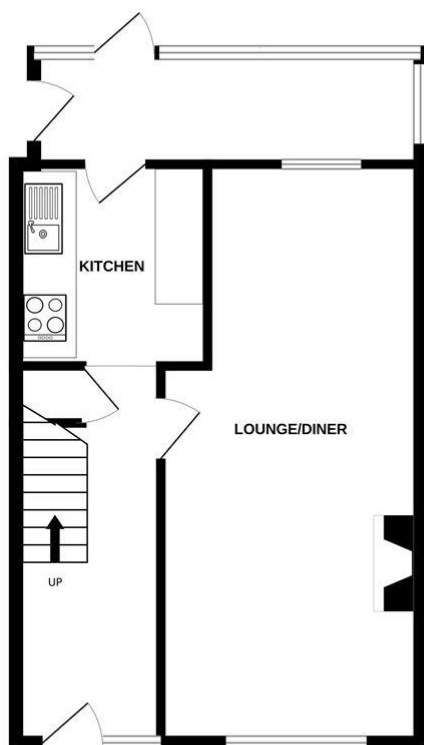

1ST FLOOR
401 sq.ft. (37.2 sq.m.) approx.

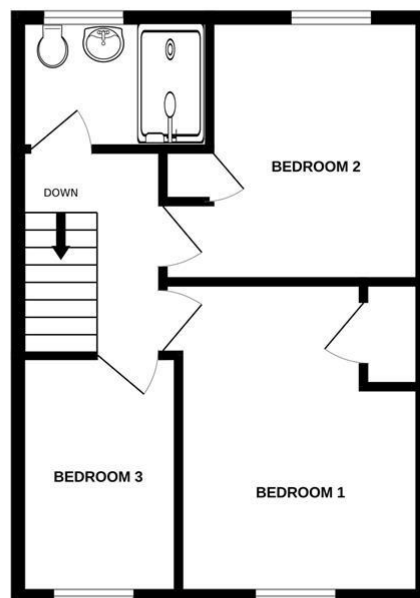

TOTAL FLOOR AREA : 869 sq.ft. (80.7 sq.m.) approx.

Whilst every attempt has been made to ensure the accuracy of the floorplan contained here, measurements of doors, windows, rooms and any other items are approximate and no responsibility is taken for any error, omission or mis-statement. This plan is for illustrative purposes only and should be used as such by any prospective purchaser. The services, systems and appliances shown have not been tested and no guarantee as to their operability or efficiency can be given.
Made with Metropix ©2024

Energy Efficiency Rating		
	Current	Potential
Very energy efficient - lower running costs		
(92+) A		
(81-91) B		
(69-80) C		80
(55-68) D	67	
(39-54) E		
(21-38) F		
(1-20) G		
Not energy efficient - higher running costs		
England, Scotland & Wales		EU Directive 2002/91/EC



20-22 Bridge End, Leeds, LS1 4DJ
t: 0330 004 0050 e: hello@bettermove.co.uk
www.bettermove.co.uk

Please Note: These particulars, whilst believed to be accurate are set out as a general outline only for guidance and do not constitute any part of an offer or contract. Intending purchasers should not rely on them as statements of representations of fact, but must satisfy themselves by inspection or otherwise as to their accuracy. No person in this firm's employment has the authority to make or give any representation or warranty in respect of the property.