

SOLD

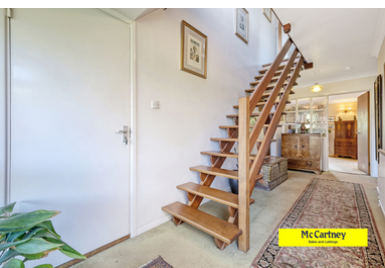

York Road, Chelmsford £800,000 Freehold

- EXECUTIVE FAMILY HOME
- FOUR BEDROOMS
- DOUBLE GARAGE
- STUNNING GARDENS
- OLD MOULSHAM LOCATION
- EN-SUITE
- THREE RECEPTION ROOMS
- NO ONWARD CHAIN

***FIRST TIME TO MARKET SINCE NEW IN 1975 ***

GUIDE PRICE £800,000 - £825,000

McCartney Estate Agents are delighted to bring this large four bedroom detached family home to the market for the first time since being built.

Located on York Road in the heart of Old Moulsham, one of the most desired roads in this area, is this impressive family residence which is now available to view.

The property boasts extensive living accommodation and has four bedrooms as well as a large plot.



McCartney
Sales and Lettings

Ground Floor
Approx. 365.0 sq. metres (3837 sq. feet)

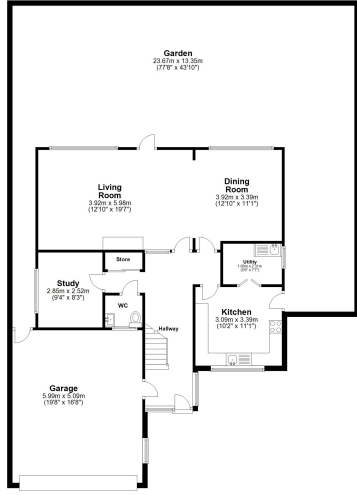

First Floor
Approx. 124.6 sq. metres (1344 sq. feet)

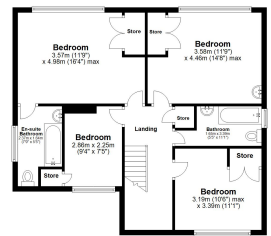

Total area: approx. 434.6 sq. metres (4680.0 sq. feet)
For illustration purposes only. www.mccartney.co.uk @mccartney
Plan produced using Planico.

York Road