

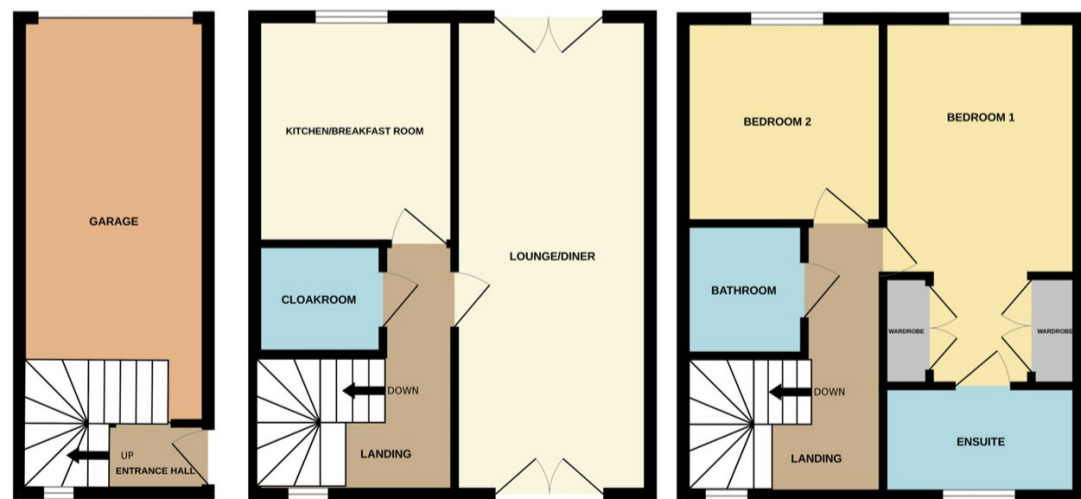

Bourne

£170,000



WELL PRESENTED FIRST TIME BUYERS PROPERTY Rosedale are delighted to bring to the market this town house located within easy access to schools and Bourne town centre. The property is being sold with no onward chain and is well maintained throughout. The property is over three floors with the entrance hall and access to the garage on the ground floor, first floor has the family bathroom, dual aspect lounge/diner, and kitchen. The second floor has both bedrooms, main with dressing area and ensuite. The garage access is to the rear with the parking space. To the front there is an open plan front lawned area. This property will be very popular so booking a viewing is highly recommended. EPC Energy Rating C/Council Tax Band B.