

haus

Estate Agents



One Bedroom Garage
Canterbury Street, Gillingham, Kent, ME7 5LD

£1,000 pcm
Leasehold



Canterbury Street, Gillingham, Kent, ME7 5LD

£1,000 pcm

Leasehold

Description

This well-presented, newly decorated one-bedroom top floor flat offers bright and comfortable living, ideal for individuals or couples. Upon entering the property, you are welcomed by a private staircase leading up to a central landing. To the front of the property, you will find a well-appointed kitchen, conveniently positioned next to a separate WC. To the opposite side of the landing, the property features a spacious living room, perfect for relaxing or entertaining, along with a comfortable double bedroom. You will also find the family bathroom there as well. The property has been freshly decorated throughout and benefits from brand new flooring, including a combination of modern laminate and new carpets, giving the home a clean and contemporary feel. Situated in a convenient location close to local amenities and transport links, this property is ready to move into and enjoy. Early viewing is highly recommended.

Key Features

- Available Now
- Newly decorated throughout
- One-bedroom top floor flat
- Bright and spacious living room
- Separate kitchen
- Separate WC
- Convenient location close to local amenities and transport links
- Medway Council Band A

Local Area

Gillingham is a large town in the unitary authority area of Medway in the ceremonial county of Kent, England. The town forms a conurbation with neighbouring towns Chatham, Rochester, Strood and Rainham. It is also the largest town in the borough of Medway. The town grew along the road from Brompton on the great lines (military barracks), to the railway station. As such it was a linear development. Close by was the road along the shore line, linking The Strand, and the tiny village of Gillingham Green. Later, communities developed along the top road - Watling Street – turnpike linking Chatham with Dover. All these communities merged into the town that is called today Gillingham.

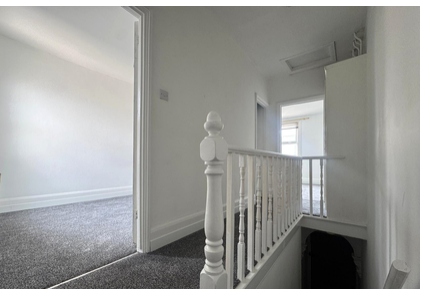
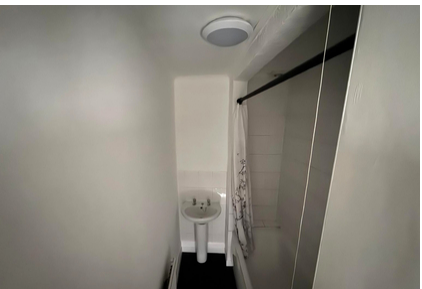

Property Location

Canterbury Street, Gillingham, Kent, ME7 5LD

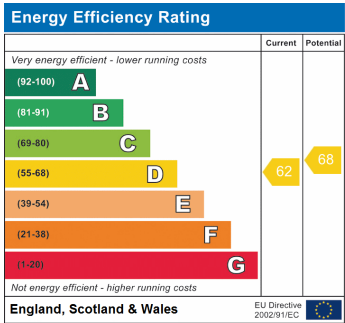
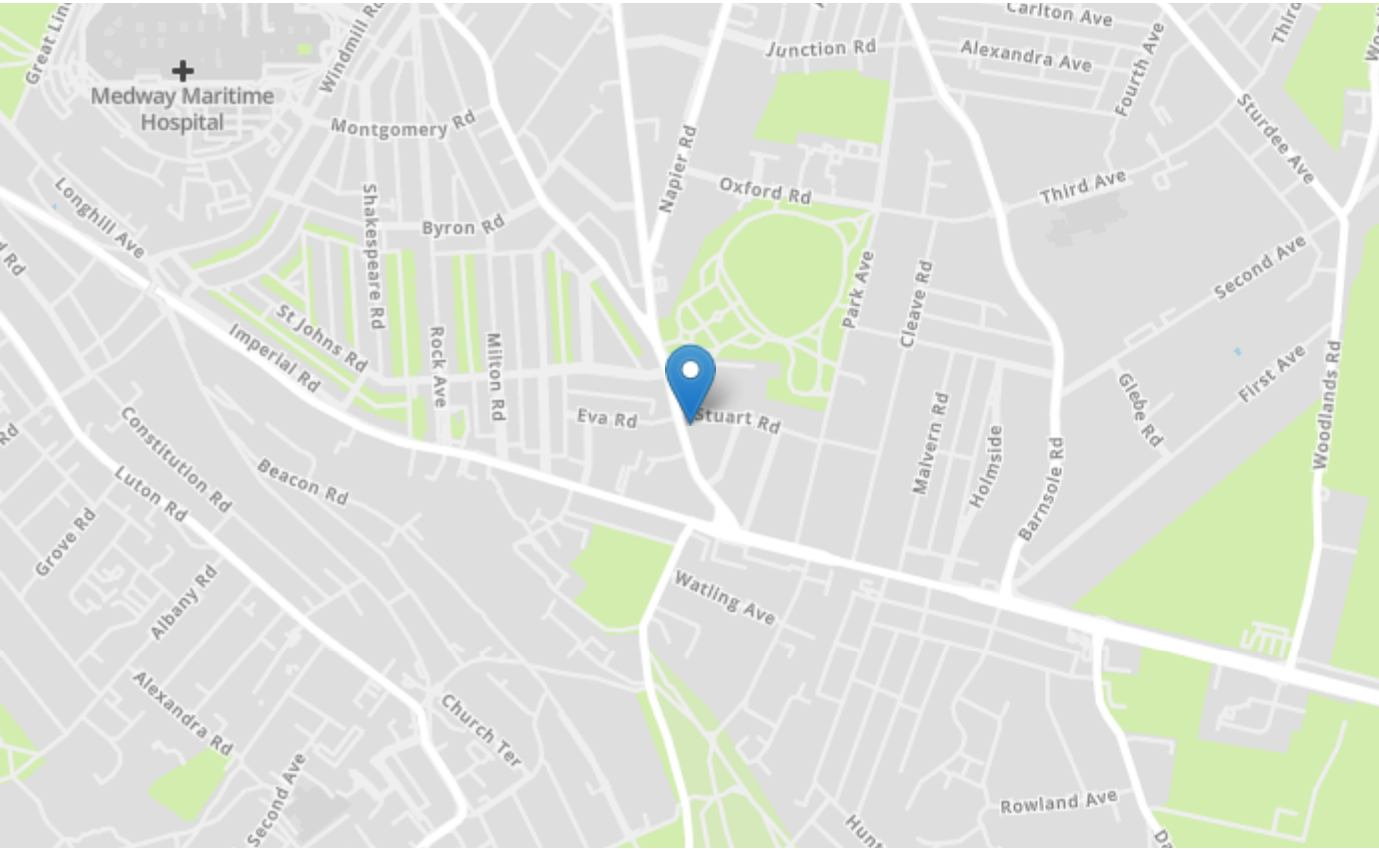

Tenure	Leasehold
Lease Term	N/A
Ground Rent	N/A
Service Charge	N/A
Local Authority	Medway Council
Council Tax	Band A

haus Estate Agents

26, London Road
 Gillingham
 Kent
 ME8 6YX
 Tel: 01634 848883 Email:
 hello@hausestateagents.co.uk

Agent Notes
 These particulars do not form part of an offer or contract and must not be relied upon as statements or representation of fact. The seller does not make or give nor do our employees or haus Estate Agents have authority to make or give any representation or warranty to the property. It should not be assumed that the property has all necessary planning, building regulation or other consents and we have not tested any services, equipment, or facilities. All photographs, measurements, floorplans and distances referred to are given as a guide only and should not be relied upon for the purchase of carpets or any other fixtures or fittings. References to tenure, service charges and ground rent (where applicable) as well as council tax are based on information supplied by the seller. The Buyer should verify all information themselves by inspection or otherwise prior to a legal commitment to purchase. The copyright of all details, photographs and floorplans remains exclusive to haus Estate Agents. If you require clarification or further information on any points, please contact us, especially if you are travelling some distance to view.