



Parkvale Court
High Street
Castleton
Whitby
North Yorkshire
YO21 2DB

Offers in Excess of £158,000

bettermove

High Street Whitby

Bettermove are proud to present this 2 bedroom flat in Castleton, Whitby.

The property benefits from new double glazing, electric heating throughout and a new eco silent Thermino Sunamp water heater, with allocated parking available, via the gated community parking.

The council tax band is B.

This is a leasehold property with 979 years remaining on the lease; the service charge is £308.00 every 6 months.

The interior of this beautifully presented, second floor property, which has been newly decorated throughout and comprises a spacious living/ newly installed kitchen, with cooker, fridge/freezer & washing machine, dining area, two bedrooms and a family bathroom. The property has sheep wool carpets and sound proofing throughout. Balcony doors lead out to a Juliette balcony which provide beautiful countryside views are perfect for enjoying the summer months.

Located in the popular village of Castleton, Whitby, the property is close to a range of amenities including shops, supermarkets, restaurants and pubs. Excellent transport links can be found from Castleton Moor Railway Station, a variety of local bus routes close access to the A171, leading to Whitby.

This exciting opportunity should not be missed! All enquiries can be made through Bettermove on 0330 004 0050.



Parkvale Court, High Street, Whitby
Approximate Gross Internal Area
48 Sq M/517 Sq Ft

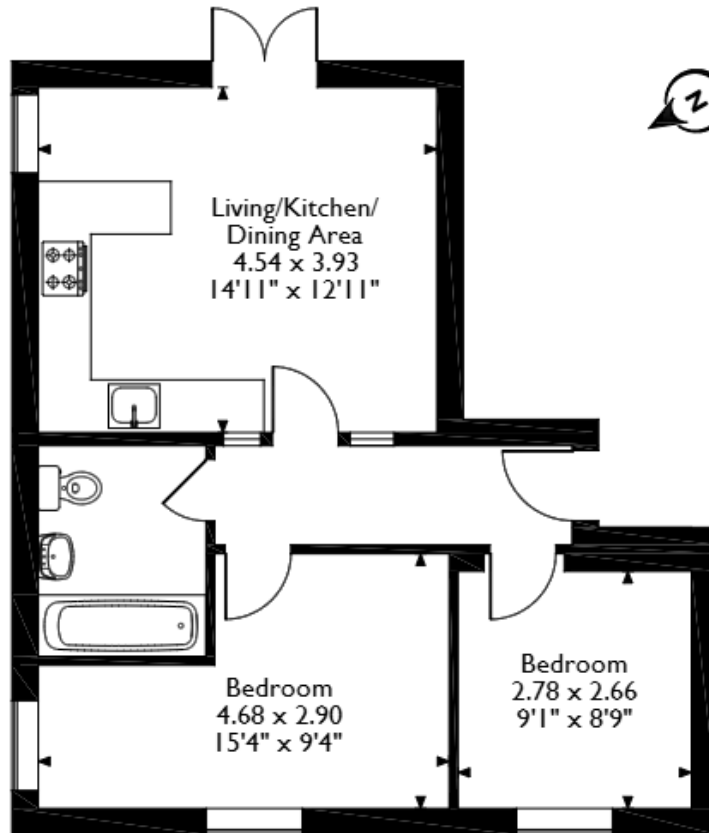

Please note that the location of doors, windows and other items are approximate and this floorplan is to be used for illustrative purposes only. Unauthorized reproduction is prohibited.



20-22 Bridge End, Leeds, LS1 4DJ
t: 0330 004 0050 e: hello@bettermove.co.uk
www.bettermove.co.uk

Please Note: These particulars, whilst believed to be accurate are set out as a general outline only for guidance and do not constitute any part of an offer or contract. Intending purchasers should not rely on them as statements of representations of fact, but must satisfy themselves by inspection or otherwise as to their accuracy. No person in this firm's employment has the authority to make or give any representation or warranty in respect of the property.