

Approximate Gross Internal Area = 701 sq ft / 65.1 sq m
Store = 58 sq ft / 5.4 sq m
Total = 759 sq ft / 70.5 sq m

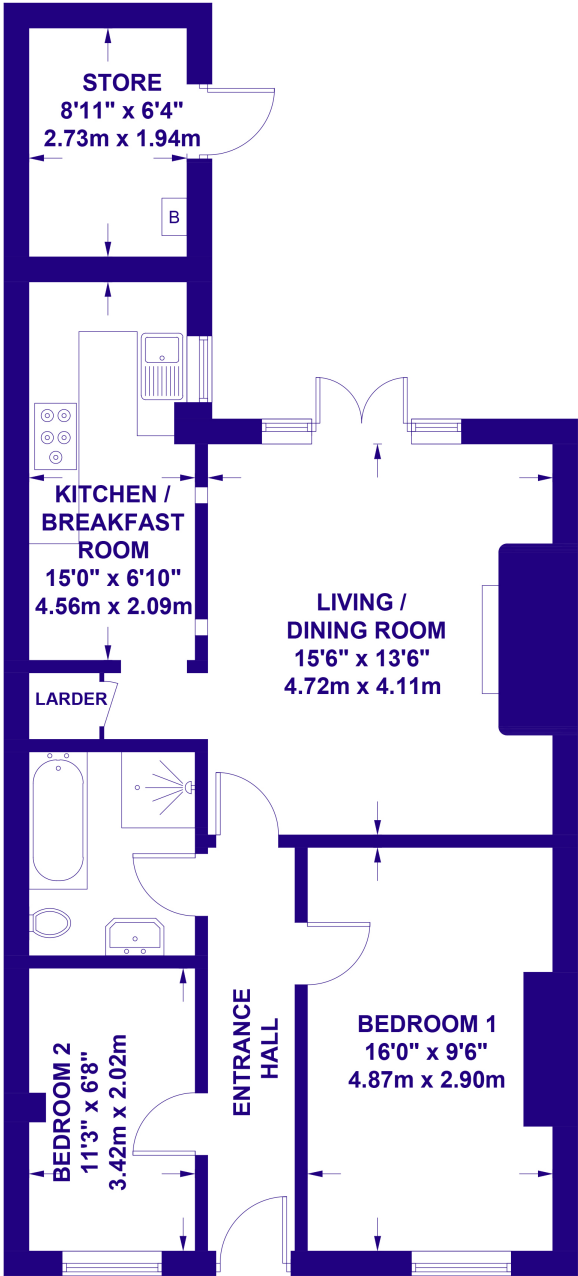

This plan is for layout guidance only. Not drawn to scale unless stated. Windows and door openings are approximate. Whilst every care is taken in the preparation of this plan, please check all dimensions, shapes and compass bearings before making any decisions reliant upon them.
Errington Smith Sales & Lettings

Disclaimer:
Conditions under which particulars are issued Nigel Errington-Smith & Company Limited for themselves and for the Vendors of this property, whose agents they are, give notice that:
1). The particulars are set out as a general outline for the guidance of intending purchasers, and do not constitute part of an offer or contract. 2). All descriptions, dimensions, references to condition and necessary permissions for use and occupation and other details are given in good faith and are believed to be correct. Any intending purchaser should not rely on them as statements or representations of fact but must satisfy themselves by inspection or otherwise as to the correctness of each of them. 3). Photographs may have been taken with a wide angle lens. 4). No person in the employment of Nigel Errington-Smith & Company Limited has any authority to make or give any representation or warranty whatever in relation to this property.

For the Guidance of Interested Parties:
a). If any particular points are important to your interest in the property then please ask for further information. b). We have not tested any of the services, appliances, equipment or facilities and nothing in these particulars shall be deemed to be a statement that they are in good working order or that the property is in good structural condition or otherwise. c). It should not be assumed that any contents, furnishings or other items are included in the sale or that the property remains as photographed and as described. No assumptions should be made about any part of the property, which is not photographed or described. d). Any areas, measurements, distances or aspects referred to are for guidance only and are not precise. If such details are fundamental, purchasers should rely on their enquiries. e). It should not be assumed that the property has all necessary planning permissions, building regulations or other required consents. Where any reference is made to such permissions and consents it is given in good faith. f). Purchasers must satisfy themselves by inspection of the property and relevant original documentation or otherwise regarding the items mentioned above and as to the correctness of each of the statements contained in these particulars. g). The information in these particulars is given without responsibility on the part of Nigel Errington-Smith & Company Limited or their clients.

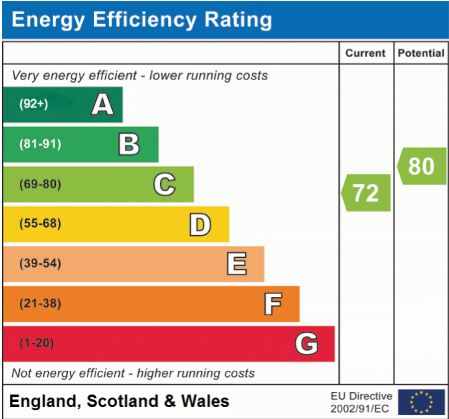

THE PROPERTY OMBUDSMAN
Approved Redress Scheme



Flat 1 7 Berkeley Place, Cheltenham GL52 6DB

A generously proportioned two bedroom lower ground floor apartment with its own front entrance and private courtyard garden to the rear.



Residential Sales | Lettings | Property Management

01242 575805 www.erringtonsmith.com 107 Promenade Cheltenham Gloucestershire GL50 1NW

Flat 1 7 Berkeley Place, Cheltenham GL52 6DB

A generously proportioned two bedroom lower ground floor apartment with its own front entrance and private courtyard garden to the rear. It is within easy walking distance of local parks and the town centre and its accommodation comprises in brief an entrance hall, a large living/dining room with patio doors leading to the rear garden, a modern fitted kitchen/breakfast room, two bedrooms and a bathroom with a bath and separate shower cubicle. Benefits of this fine Grade II listed property include gas fired central heating and good storage including a garden store. Council tax band A. Lease 88 years remaining. Current ground rent £456 per annum. Current service charge £1,140 per annum (reviewed annually) and permit parking in Zone 15 at a cost of £63.60 per annum for the first vehicle and £127.35 per annum for the second vehicle.



Directions

Leave Cheltenham via The Promenade and turn left onto Montpellier Terrace. At the traffic lights proceed straight over and turn left at the roundabout onto Old Bath Road. Turn left at the traffic lights onto London Road and turn right at the traffic lights onto Hewlett Road. Take the first left onto Berkeley Place.

Price:

£228,000

Tenure:

Leasehold

Contact:

Nigel Errington-Smith

