



Ashmore Road, Maida Vale, W9

£529,950



Ashmore Road, Maida Vale, W9

A stylish and modern two bedroom first floor apartment that offers 570 Sq Ft (52 Sq M) of internal space including a stunning open plan kitchen/reception room area.

This fine flat would make an ideal first time purchase and further benefits from a generous principal bedroom with ample storage, a second bedroom/study and an elegant bathroom. Additional key features include high ceilings, an abundance of natural light, recently installed double glazing throughout and a long lease.

Positioned at the quiet cul-de-sac end of Ashmore Road, this flat is closely located to the highly sought-after Salusbury Road where you'll find Queens Park station (Overground & Bakerloo Line) as well as a variety of local amenities and restaurants.

Features

- Perfect First Time Purchase
- Two Bedrooms
- Recently Installed Double Glazing Throughout
- Long Lease
- Modern Fully Fitted Kitchen
- First Floor Apartment
- Contemporary Bathroom
- Located Close To Salusbury Road
- 570 Sq Ft (52 Sq M) Of Internal Space



Ashmore Road,
Maida Vale, W9

Ashmore Road, W9 3DB

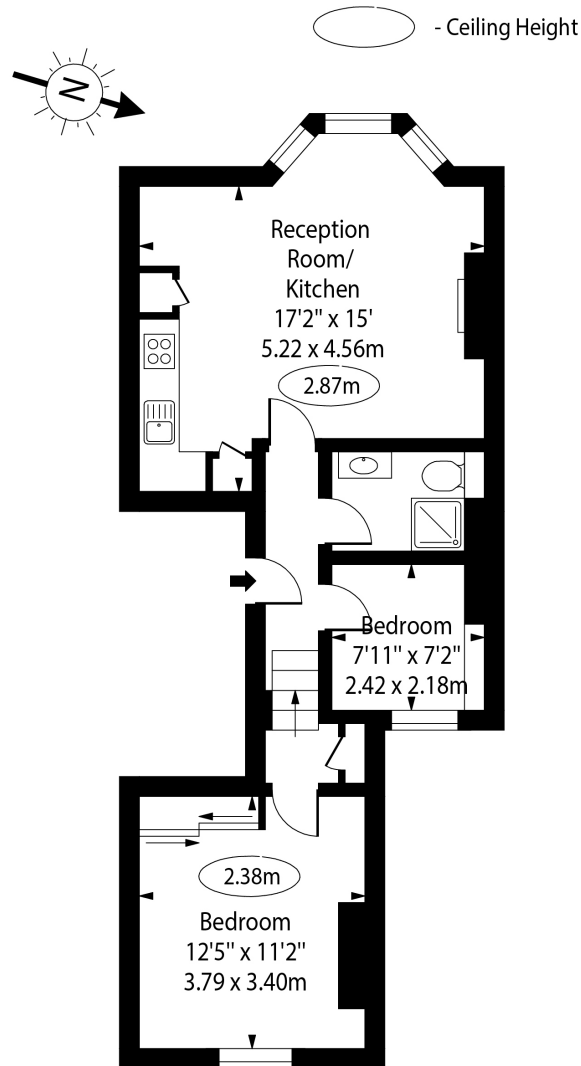

First Floor

Approx Gross Internal Area 570 Sq Ft 52.95Sq M

For Illustration Purposes Only - Not To Scale Floor Plan by www.nogaphotostudio.com Ref: No.48072

This floor plan should be used as a general outline for guidance only. Any intending purchaser or lessee should satisfy themselves by inspection, searches, enquiries and full survey as to the correctness of each statement. Any areas, measurements or distances quoted are approximate and should not be used to value a property or be the basis of any sale or let.