



## **DEVELOPMENT OPPORTUNITY**

**Barn B, Pound Green,  
Guilden Morden, Royston  
Hertfordshire SG8 0JZ**

**Guide Price  
£350,000**

**Viewing by appointment only  
Call The Letting Quarter 01462 441234**



# Pound Green, Guilden Morden



**An exclusive plot situated in a tucked away location on the outskirts of Guilden Morden, a highly regarded village in South Cambridgeshire. With prior approval for the change of use of agricultural building to a detached 2 bedroom dwelling, the house will be set in its own grounds with additional agricultural land totalling approximately 1 acre (entire plot) with views over open countryside.**





## Location

**Guilden Morden** is surrounded by open countryside/arable land offering a network of footpaths and bridleways ideal for walking and observing the local wildlife. The village benefits from two public houses, one of which is community owned and offers a varied food menu for both lunchtime and evening dining. The community pub also hosts community events such as a monthly market and talks. There is also a village hall, recreation ground and parish church.



# Location & Site Plan



This drawing is a print and must not be scaled from. Also only use a metric and metric of measurements on site before proceeding with the works, any queries regarding areas, levels or dimensions must be referred back to R&B Design Services Ltd. All dimensions of existing buildings to be verified on site.

This drawing is the property of R&B Design Services Ltd and shall not be in any way used or reproduced without their prior written consent.

All design and construction is to be in accordance with the Construction Design and Management (CDM) Regulations 2007, and the guidance.

Scale bar (m) 1:250

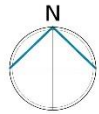

1	16/10/2019	Finalised access to site	MR
2	18/06/2020	Finalised access to site	MR
3	18/06/2022	Access to site	MR
4	18/06/2022	Access to site	MR
5	18/06/2022	Access to site	MR

**FOR PLANNING**



01462 423022 | 01759 536597

info@bbdesign.co.uk

www.bbdesign.co.uk



**PROJECT:**  
 Barn B; Land at Willow Barn  
 Pound Green  
 Guilden Morden  
 Cambridgeshire, SG8 0JZ  
**Drawing Title:**  
 Proposed Site Plan

**Scale:** 1:250 @ A3  
**Date:** 22/168  
**Author:** rda  
**Date:** June 2022

**Reference:** **PL14** **D**  
 © R&B Design 2022



# Proposed Elevations

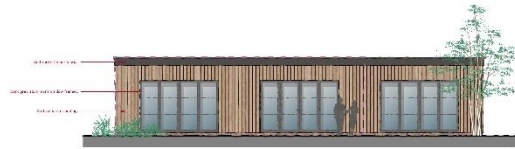

Proposed East Elevation  
Scale 1/8" = 1'-0"

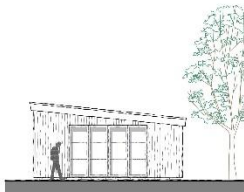

Proposed North Elevation  
Scale 1/8" = 1'-0"

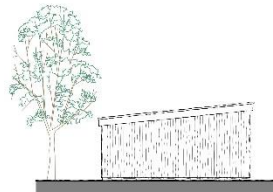

Proposed South Elevation  
Scale 1/8" = 1'-0"



Proposed Section  
Scale 1/8" = 1'-0"



Existing West Elevation  
Scale 1/8" = 1'-0"

CIAT CONSULTANTS  
10000 14th Avenue SW  
Suite 1000  
Burien, WA 98148  
Phone: (206) 835-1100  
Fax: (206) 835-1101  
www.ciatus.com

FOR PLANNING

b b r

CIAT CONSULTANTS

PROJECT  
Darr D. Land at Willow Bend  
Forest Colony  
Garden's Housing  
Carr's Meadows, S28-012

DATE  
1/11/18

NAME  
Proposed Elevations

SCALE  
1/8" = 1'-0"

DATE  
March 2012

PL16

# House Plans



Proposed Ground Floor Plan

Scale 1:100



Proposed Roof Plan

Scale 1:100

This drawing is a print and must not be scaled from. Use only exact dimensions as checked or measurements as indicated on drawings with the works. Any queries regarding areas, levels or dimensions must be referred back to RMR Design Services Ltd. All dimensions of existing buildings to be verified on site.

This drawing is the copyright of RMR Design Services Ltd and shall not be in any way used or reproduced without their prior written consent.

All design and construction is to be in accordance with the Construction Design and Management (CDM) Regulations, 2015, and HSE guidance.

Scale bar (m) 1:100



Edg

--- --- Outline of extent permitted



FOR PLANNING



01762 400001 | 01799 220997

info@rda-design.co.uk

www.rda-design.co.uk



Location:

Barn B; Land at Willow Barn  
Pound Green  
Gulden Morden  
Cambridgeshire, SG8 0JZ

Drawing No:

Barn B  
Proposed Floor & Roof Plan

Scale:

1:100  
© A3

File No:

22168

Drawn/Check:

rda

Date:

May 2022

Drawing No:

PL15

Block:

-

© RMR Design 2022





# Planning Permission

- Application number: 23/04728/FUL

For full details visit Greater Cambridgeshire Shared Planning  
<https://shorturl.at/bi2pg>