

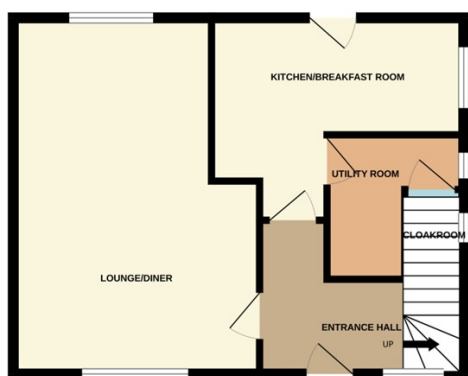

Aslackby, Sleaford

£170,000



*****TIME TO BUY***** Rosedale are pleased to offer to the market this three bedroom semi detached property in the popular village of Aslackby, North of Bourne. This property is in need of updating and is a great opportunity to get a spacious home with green area to the front and fields to the back. The property has a lounge/diner, kitchen/breakfast, utility area and cloakroom. As well as the three bedrooms upstairs there is a separate shower room and WC. Outside the rear garden is fully enclosed with a shed. To the front there is a gravel frontage with ornate shrubs. To fully appreciate this property viewings are highly recommended. EPC Energy Rating E/Council Tax Band A

