

Barrow & Cook Estate Agents

5-7 Victoria Square

St Helens, Merseyside

WA10 1HH

Telephone

01744 23271



Warrington Road, Rainhill

Offers in Excess of £155,000

ATTENTION - CASH PURCHASE ONLY Barrow and Cook are delighted to offer for sale this 3 bedroom mid terrace property situated on the desirable Warrington Road in Rainhill. The property is in need of updating and is ideal for an investor. In walking distance to Rainhill Railway Station, local schools, shops, eateries, parks. And for the golf enthusiast the popular Blundell's Hill Golf Club is in close proximity. Also giving easy access to the M62 motorway for commuting to Liverpool & Manchester. The property comprises - Ground Floor - porch, hall, lounge, ante-space, kitchen and ground floor bathroom. First Floor - 3 bedrooms. Outside - front and rear gardens.

- MID TERRACE PROPERTY
- 3 BEDROOMS
- FRONT AND REAR GARDENS
- PVC DOUBLE GLAZED WINDOWS
- POPULAR LOCATION
- IN NEED OF UPDATING
- CASH PURCHASE ONLY

PORCH/HALLWAY

PVC double glazed porch, glazed door leading to the hall with stairs off leading to 1st floor.

LOUNGE



11' 4" x 14' 0" (3.45m x 4.27m) Good sized lounge situated to the front of the property, Large square bay window with PVC double glazing, wall mounted gas fire, built in Display cabinet, picture rail, understairs storage cupboard. Glazed doors

ANTE-SPACE

3' 0" x 8' 0" (0.91m x 2.44m) 3' 0" x 8' 0" (0.91m x 2.44m) Ante space leading to bathroom and Kitchen.

KITCHEN



8' 0" x 15' 0" (2.44m x 4.57m) PVC double glazed window over looking rear garden, a range of base units with inset single drainer stainless steel sink unit with mixer tap. plumbing for automatic washing machine, gas cooker point.



Important Information: These particulars, whilst believed to be accurate are set out as a general outline only for guide statements of representation of fact, but must satisfy themselves by inspection or otherwise as to their accuracy. No per: the property.

BATHROOM



5' 0" x 11' 10" (1.52m x 3.61m) Ground floor bathroom to the rear of the property, PVC double glazed window, WC, pedestal wash basin, panelled bath, half tiled walls, airing cupboard with hot water cylinder.

BEDROOM 1



14' 0" x 12' 0" (4.27m x 3.66m) Bedroom 1, Large double room situated to the front of the property, PVC double glazed window, picture rail, original panelled door.

GROUND FLOOR

1ST FLOOR

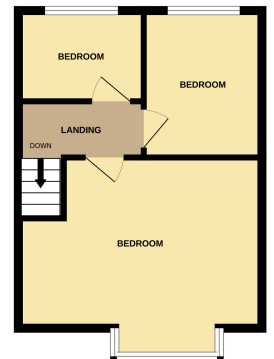
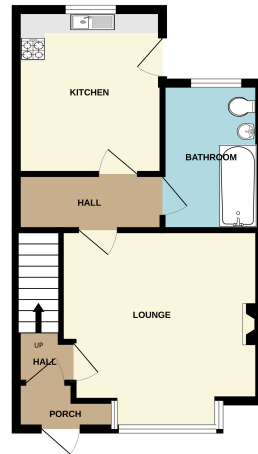

Whilst every attempt has been made to ensure the accuracy of the floorplan contained here, measurements of doors, windows, rooms and any other items are approximate and no responsibility is taken for any error, omission or mis-statement. This plan is for illustrative purposes only and should be used in conjunction with any prospective purchaser. The layout, fixtures and appliances shown here are based on what is shown and no guarantee as to their availability or efficiency can be given. Made with MyFloorplan.co.uk

BEDROOM 2



9' 9" x 11' 11" (2.97m x 3.63m) Bed 2 double room situated to the rear of the property, PVC double glazed window, picture rail, original panelled door .

BEDROOM 3



7' 11" x 7' 11" (2.41m x 2.41m) A good sized 3rd bedroom situated to the rear of the property, PVC double glazed window, Picture Rail, Original panelled door.

EXTERNAL



To the front of the property is a long garden with mature trees and shrubs and wild flowers, to the rear of the property is a garden mainly laid to lawn with Mature shrubs and wild flowers and a garden shed.

'Making an offer'

Should you be interested in making an offer on this or indeed any other property being marketed by Barrow and Cook, you should

'Disclaimer'

No appliances/fixtures or fittings have been tested by the Agent. All measurements are approximate and have been recorded using a laser tape, which is regularly checked against a known distance. All measurements are taken at the widest points including bays and also into alcoves and not to any chimney breast.

'Money laundering regulations'

Intending purchasers will be asked to produce identification documentation at a later stage, (driving license, passport) although we may ask for further I.D. and we would ask for your co-operation in order that there is no delay in agreeing a sale.

If you have other questions about this property, please telephone 01744 23271

Important Information: These particulars, whilst believed to be accurate are set out as a general outline only for guidance and do not constitute any part of an offer or contract. Intending purchasers should not rely on them as statements of representation of fact, but must satisfy themselves by inspection or otherwise as to their accuracy. No person in this firm's employment has the authority to make or give any representation or warranty in respect of the property.