Offers Over £90,000

48 Cleish Gardens, Kirkcaldy, Kirkcaldy, Fife, KY2 6AB

48 Cleish Gardens, Kirkcaldy, Kirkcaldy, Fife, KY2 6AB

* A 3 BEDROOM SEMI DETACHED VILLA IN NEED OF EXTENSIVE MODERNISATION.

* LOUNGE, DINING ROOM, KITCHEN, 3 DOUBLE BEDROOMS AND BATHROOM.

* GAS CENTRAL HEATING AND DOUBLE GLAZING

* GARDEN GROUNDS WITH DRIVEWAY TO FRONT AND REAR.

* THIS PROPERTY HAS SO MUCH POTENTIAL AND IS PERFECT FOR SOMEONE LOOKING FOR A PROJECT!

Directions

Using Google Maps, enter the property postcode KY2 6AB and follow the directions. The property will be indicated by our For Sale Board.

Ground Floor

Lounge

4.78m x 03m (15' 8" x 9' 10")

Dining Room

2.88m x 2.68m (9' 5" x 8' 10")

Garden

Contact Details

Delmor Independent Estate & Letting Agents
17 Whytescauseway
Kirkcaldy
Fife
KY1 1XF

Tel: 01592 201 500
Fax: 01592 202 520
www.delmorestateagents.co.uk

Prospective purchasers should note that unless their interest in the property is intimated to the subscribers following inspection, the subscribers cannot guarantee that notice of a closing date will be advised and consequently the property may be sold without notice. The subscribers are not bound to accept the highest/any offer. These particulars are prepared using information our clients have provided us. These particulars are not intended to form a contract.

FREE VALUATION

How much is your property worth?. We can provide you with the answer. We offer a free valuation service without cost or obligation. Please call this office for an appointment.

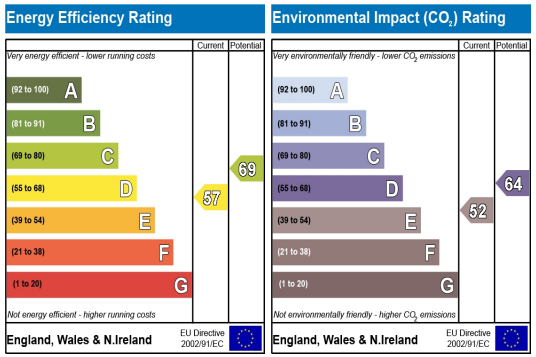

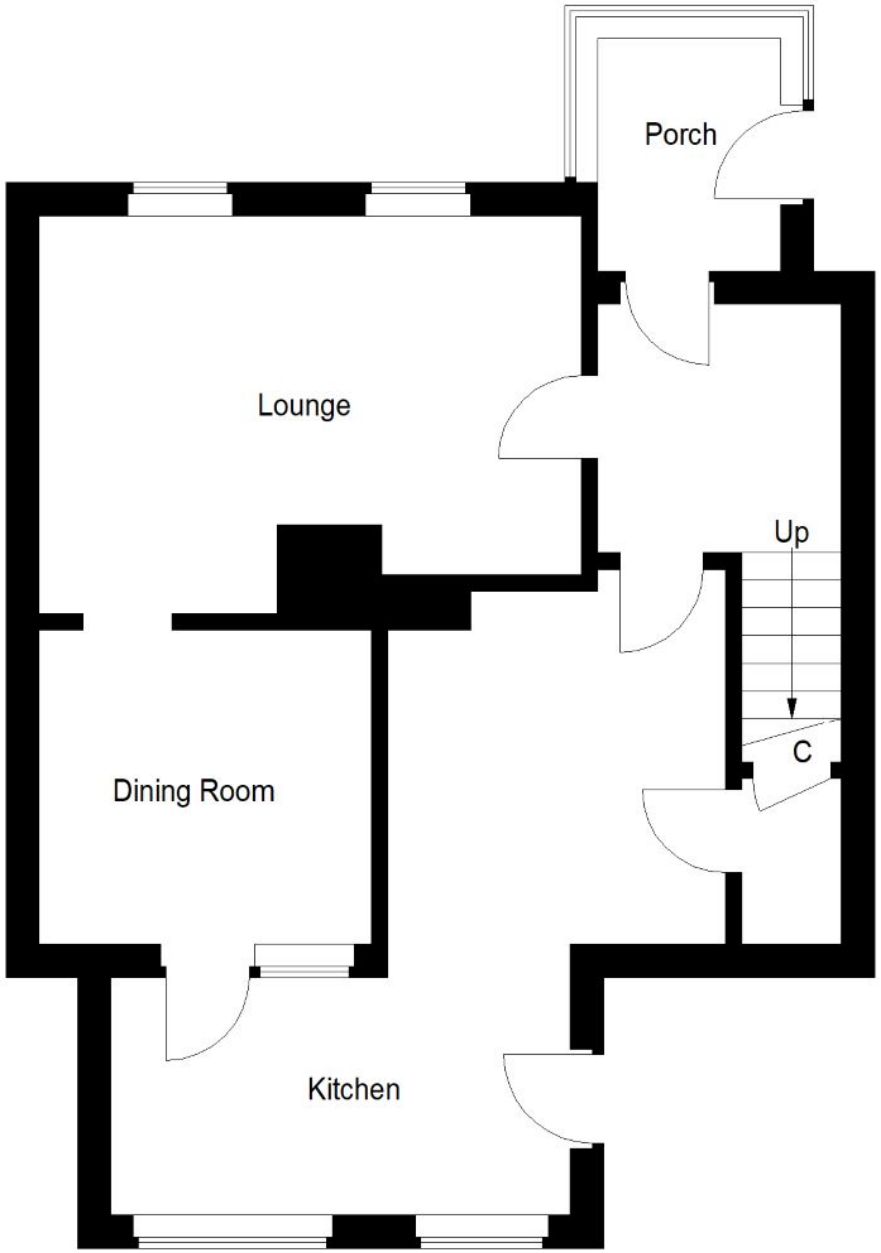

Ground Floor

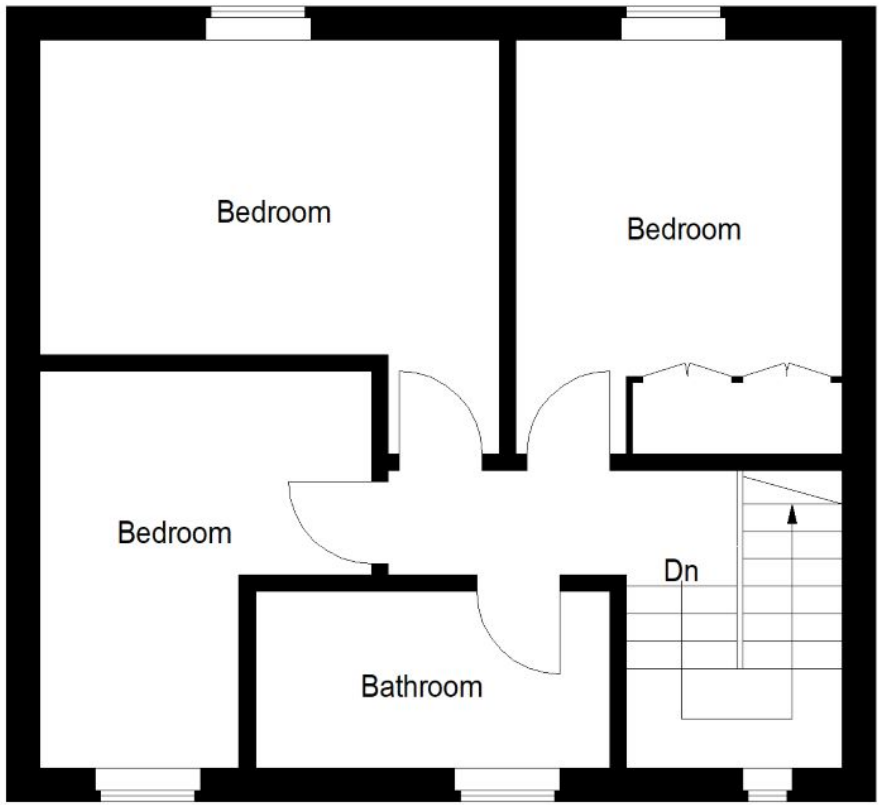

First Floor

Illustration for identification purposes only, measurements are approximate, not to scale.

FloorplansUsketch.com © 2022 (ID 827400)