

FOR  
SALE



42 Court Orchard, Fownhope, Hereford HR1 4NY

£215,000 - Freehold

22, Broad Street, Hereford, HR4 9AP 01432 355455 [hereford@flintandcook.co.uk](mailto:hereford@flintandcook.co.uk)

## PROPERTY SUMMARY

Conveniently situated in popular sought-after village location seven miles from the Cathedral City of Hereford, a semi-detached house with 3 bedrooms, kitchen/dining room, gas central heating, double-glazing and various storage buildings. Ideal for family occupation.

## POINTS OF INTEREST

- *Semi-detached house*
- *Convenient village location*
- *3 bedrooms, kitchen/dining room*
- *Gas central heating, double-glazing*
- *Various storage buildings*
- *Ideal for family occupation*



## ROOM DESCRIPTIONS

### **Entrance Hall**

Double-glazed window and door, radiator and door to

### **Lounge**

Radiator and patio doors to rear.

### **Kitchen/Diner**

Fitted base and wall units, work surfaces, tiled splashbacks, sink unit, wall mounted gas fired central heating boiler, built-in electric oven, four-ring gas hob, extractor hood, plumbing for washing machine and window to front, Dining Area, radiator, window to rear, side entrance door, Airing Cupboard with hot water cylinder and central heating programmer. A staircase leads from the Entrance Hall to the

### **First Floor Landing**

Window to front and hatch to roof space.

### **Bedroom 1**

Radiator and window to rear.

### **Bedroom 2**

Radiator, built-in wardrobe and window to rear.

### **Bedroom 3**

Radiator, stairwell and window to front.

### **Bathroom**

White suite comprising bath, electric shower, wash hand basin, WC, radiator and window.

### **Outside**

There is a good-size front and side garden laid to lawn enclosed by hedging with a paved area. To the rear there is a paved/concrete patio area and lawn.

### **Workshop**

with

### **Adjoining Store**

### **Large Store Shed**

Garden Shed.

### Ground Floor

Approx. 41.8 sq. metres (449.6 sq. feet)

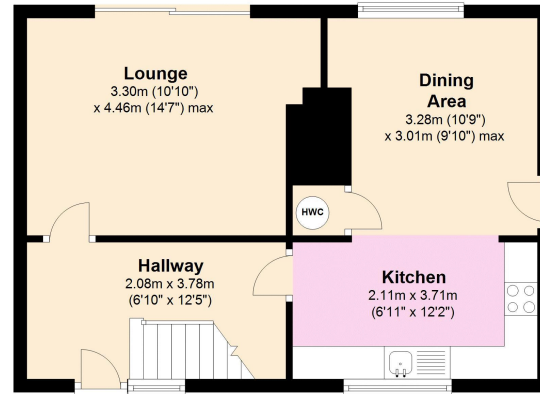

### First Floor

Approx. 42.3 sq. metres (454.8 sq. feet)

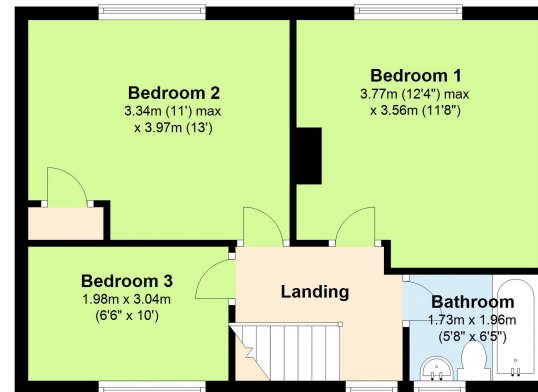

This plan is for illustrative purposes only  
Plan produced using PlanUp.

These particulars are prepared for the guidance only of prospective purchasers. They are intended to give a fair and overall description of the property and do not constitute the whole or any part of an offer or contract. Any information contained herein (whether in text, plans or photographs) is given in good faith but should not be relied upon as being a statement or representation of fact. Any plans provided by the agents and/or with the sales particulars are intended for guidance purposes only; we cannot guarantee the accuracy and scale of any plans, and they do not form any part of the sales contract. Nothing in these particulars shall be deemed to be a statement that the property is in good condition or otherwise nor that any services or facilities are in good working order. Any movable contents, fixtures and fittings, (whether wired or not) referred to in these property particulars (including any shown in the photographs) are, unless the particulars say otherwise, excluded from the sale. In the event that the buyer proposes to purchase any movable contents or include them in any offer for the property, the buyer cannot in any respect imply any such inclusion from the property particulars. Any areas, measurements or distances referred to herein are approximate only and may be subject to amendment. It should not be assumed that the property has all necessary planning, building regulation or other consents and these matters must be verified by an intending purchaser. The information in these particulars is given without responsibility on the part of the agents or their clients and neither the agents nor their employees have any authority to make or give any representations or warranties whatever in relation to this property.

**Flint & Cook Privacy Statement:** We take your privacy very seriously. Your data will not be shared with any other parties without your express permission. Our Data protection Policy can be read in full on the Flint & Cook website, [www.flintandcook.co.uk](http://www.flintandcook.co.uk)

Energy Efficiency Rating		
	Current	Potential
Very energy efficient - lower running costs		
(92+)	<b>A</b>	80
(81-91)	<b>B</b>	
(69-80)	<b>C</b>	
(55-68)	<b>D</b>	
(39-54)	<b>E</b>	
(21-38)	<b>F</b>	
(1-20)	<b>G</b>	
Not energy efficient - higher running costs		
England, Scotland & Wales		EU Directive 2002/91/EC