17 Woodhead Road, Honley, Holmfirth,
West Yorkshire, HD9 6PU

£99,950 Freehold

Belong By James White
Fairfield House, 23a Westgate
Honley, Holmfirth HD9 6AA
T 01484 444567 **E** info@wherewebelong.co.uk

www.wherewebelong.co.uk

Within walking distance of shops, places to eat and socialise, the local railway station, and being on hand for regular bus services to Holmfirth and Huddersfield, this two bedroom house would make a suitable buy to let investment or for a first time buyer etc.

Requiring general updating, the house is offered with no onward chain and with vacant possession.

It briefly comprises-

Ground Floor: Entrance, Spacious Lounge.

Basement: Kitchen/Diner with storage.

First Floor: Landing, Two Bedrooms and a Bathroom / wc.

The house has a gas central heating system.

Honley is popular with people of all age ranges. A gateway to the Holme Valley it is much more convenient than Holmfirth. It has a railway station connecting Huddersfield and Sheffield, local schooling, a vibrant centre, petrol stations, and a wide variety of local independent businesses. There are year round events and a good sense of local community. There is something for everyone.

The essentials: Mains services are available. The house is Freehold.

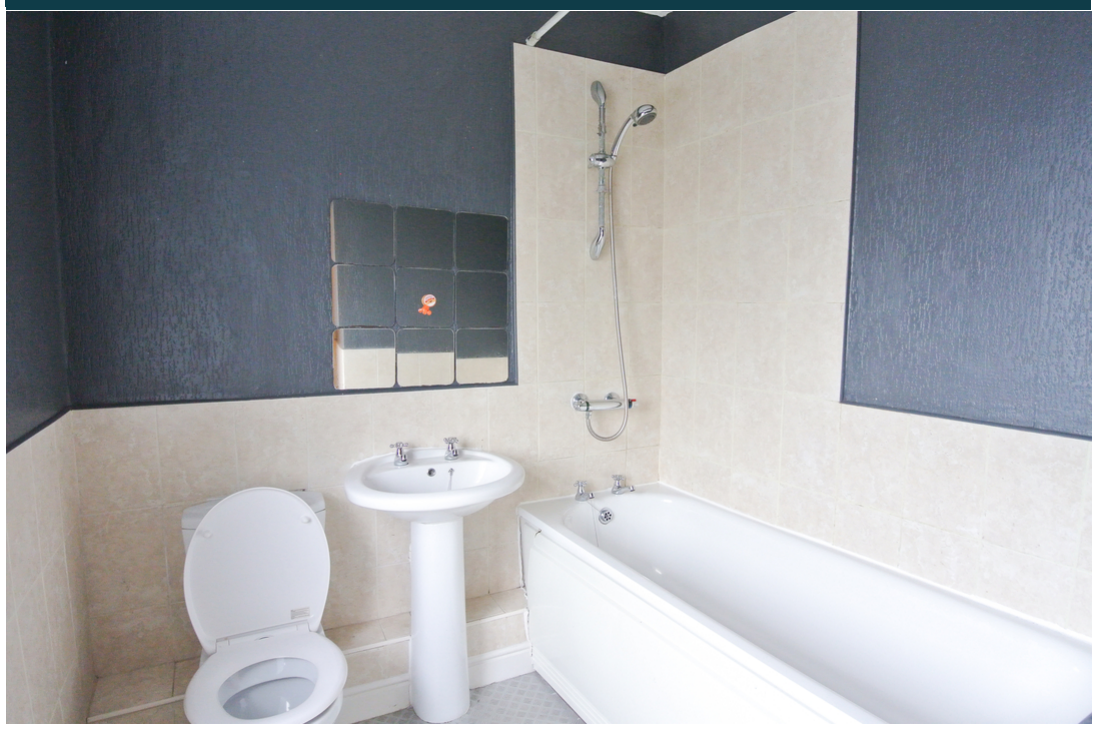

- In need of renovation
- Two Bedroom Terraced Cottage
- Opposite the popular Jacobs Well Inn
- Accommodation on three levels
- Sold with no onward chain and vacant possession
- 360 degree virtual reality viewing and video available on www.wherewebelong.co.uk
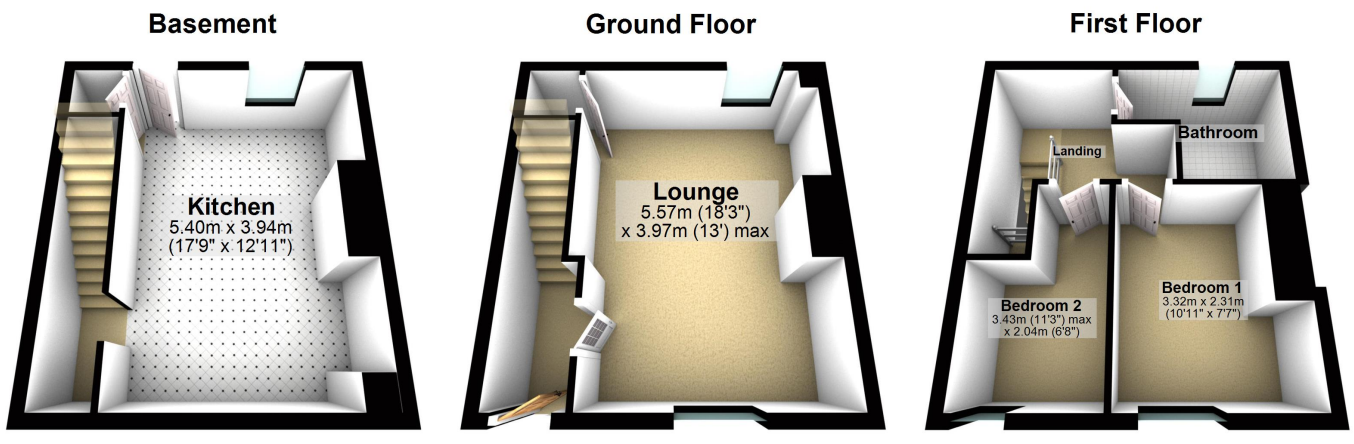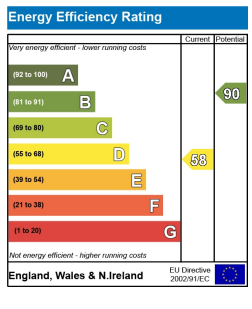
From Honley proceed along Woodhead Road from the main crossroads towards Holmfirth. This property can be found on the left hand side just before the Jacobs Well.