



Hawkeridge Farm, Hawkeridge,
Westbury, Wiltshire, BA13 4LD

Guide Price £1,025,000 Freehold

COOPER
AND
TANNER



Hawkeridge Farm, Hawkeridge, Westbury, Wiltshire, BA13 4LD

 5  4  3 EPC F

Guide Price £1,025,000 Freehold

Description

Cooper and Tanner are delighted to offer what we consider to be an exceptional Grade II listed former farmhouse that is set in approximately 3.5 acres, and dating back to circa 1600's. This handsome residence has had later additions added around the 1860's. This beautifully presented Farmhouse has had numerous upgrades and improvements carried out by the current owner including decoration, floor coverings, and kitchen. The property retains many charming and period features including open fireplaces, exposed brick walling, original doors, and Oak beams. At the front you will find the original walling, railings and gate. The vast accommodation is spread over three floors. The adjoining paddock land is approximately three acres. The accommodation comprises an entrance hall, a bespoke and newly installed kitchen, breakfast room, utility room, WC, storeroom, sitting room with fireplace and burner, dining room, office / study, first floor landing, five bedrooms, two en-suites, family bathroom.

Outside

This impressive residence is approached via an automated gate with brick pillars and a separate pedestrian security gate. A large gravel courtyard offers turning, parking, and access to the outbuildings and the substantial former Cattle barn that subject to planning permission, could provide additional accommodation or a possible Airbnb income stream. At the rear is an enclosed level and mainly lawned garden with walling and original railings. A gate gives access to the further substantial grounds that extend to approx. 3 acres.

Viewing

Viewing comes highly recommended to realise the full charm of this substantial village residence.
(BY APPOINTMENT ONLY)



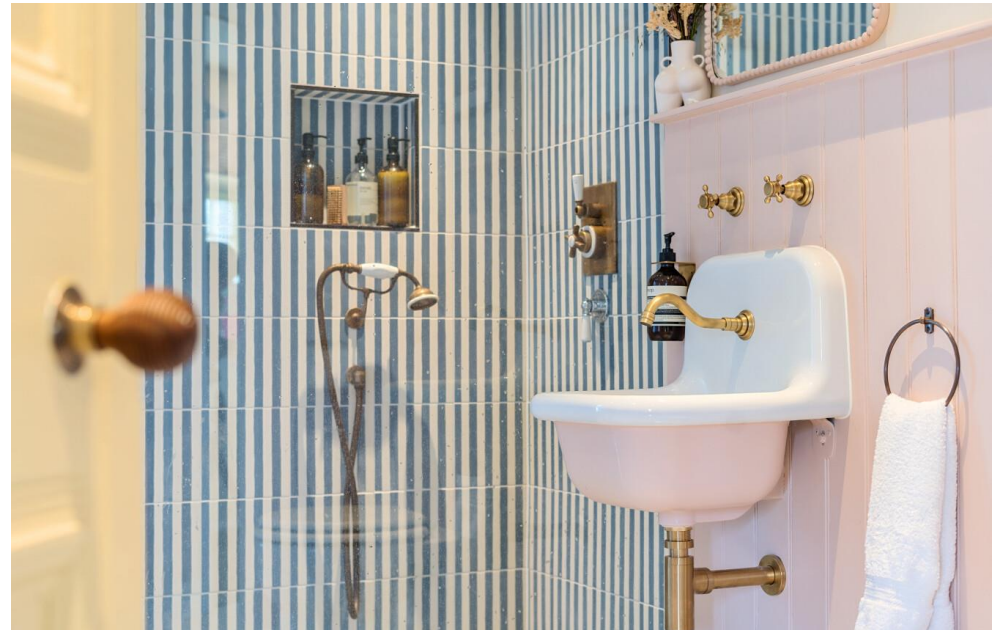





Location

The property is situated in a semi-rural location on the edge of Westbury in an area known as Hawkeridge. The home is close to many countryside walks and equestrian hacks. Hawkeridge is located approximately 2 miles from the medieval town of Westbury, just 18 miles from the historic City of Bath. Close by is the infamous Westbury White Horse hill carving, and this can be seen from the grounds of the property. The town of Westbury offers a wide range of shopping and leisure facilities with library, sports centre, swimming pool, school, churches, doctors and dentist surgeries and post office. Westbury also benefits from a train station with main line to London Paddington and the local commuter service to Bath, Dilton Marsh request stop station with good links to Bath, Bristol or Southampton or Salisbury. The nearby A350, A36, A303 and M4 provides excellent road

links to London, Bath, Salisbury, Winchester and Exeter. Local attractions include Westbury White Horse, Longleat House and Safari Park, Shearwater Lake, Stourhead and Salisbury Plain. Iford Manor and Babington House are also close to hand.



Local Information

Local Council: Wiltshire Council

Council Tax Band: F

Heating: tbc

Services: Mains Electricity and Water

Tenure: Freehold



Motorway Links

- A303/M4/A361/A350



Train Links

- Westbury
- Warminster



Nearest Schools

- Trowbridge/Frome/Bath
- Warminster/Westbury/BOA

Mill Lane, Hawkeridge, Westbury, BA13

Approximate Area = 3394 sq ft / 315.3 sq m (excludes carport)

Outbuilding(s) = 2779 sq ft / 258.2 sq m

Total = 6173 sq ft / 573.5 sq m

For identification only - Not to scale

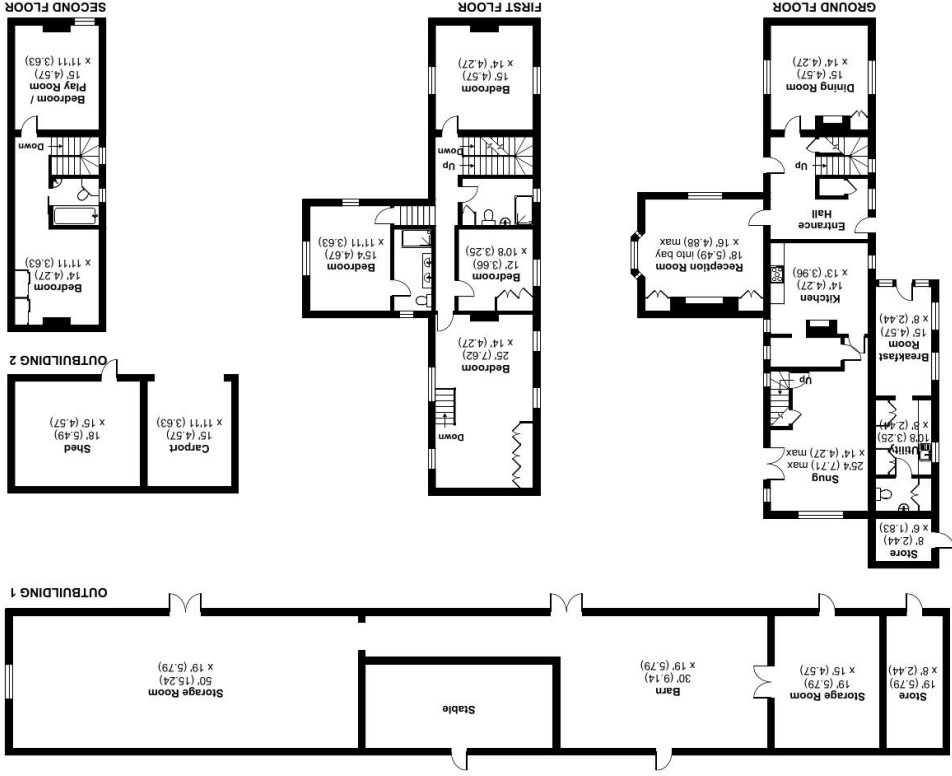

Floor plan produced in accordance with RICS Property Measurement Standards incorporating International Property Measurement Standards (IPMS2 Residential). © nclhcom 2024. Produced for Cooper and Tanner. REF: 1124377



WARMINSTER OFFICE
 telephone 01985 215579
 48/50 Market Place, Warminster BA12 9AN
warminster@coopertanner.co.uk

Important Notice: These particulars are set out as a general outline only for the guidance of intended purchasers and do not constitute, nor constitute part of, an offer or contract. All descriptions, dimensions, references to condition and necessary permissions for use and occupation, warranties and other details are given without responsibility and any intending purchasers should not rely on them as statements or representations or fact but must satisfy themselves by inspection or otherwise as to the correctness of each of them.

