



6 ORCHARD CLOSE
WOOTTON | NORTHAMPTON
£345,000 FREEHOLD



-  sales
-  lettings
-  town & country

6 Orchard Close | Wootton | Northampton | NN4 6HF

Merrys are delighted to offer for sale this spacious family property in the heart of Wootton Village. This house comprises of a lounge diner, kitchen/breakfast room, downstairs cloakroom and utility area on the ground floor and three bedrooms, en-suite bathroom and family bathroom on the first floor. In addition to this the generous garden has been split into three zones with a large patio area, ideal for outside dining, play area and a storage with allotment area for buyers with green fingers!

The self contained outdoor cabin is insulated with power and plumbing designed with a purpose for hairdressing or beauty is an ideal space for working from home and lends itself as an office or salon. To the front of the property there is off road side by side parking for two cars.

Offered with no onward chain, this house demands an internal inspection to appreciate all it has to offer.

Work from home outdoor salon/office | No onward chain | Three bedrooms with en-suite to main |

Downstairs cloakroom WC | Extended accommodation | located in Wootton Village | Close to local schools and amenities |

Generous rear garden with large patio area | Council tax B



-  sales
-  lettings
-  town & country

Wootton Hope Drive, Northampton, NN4 6DY
MERRYS.CO.UK







GROUND FLOOR
572 sq.ft. (53.2 sq.m.) approx.

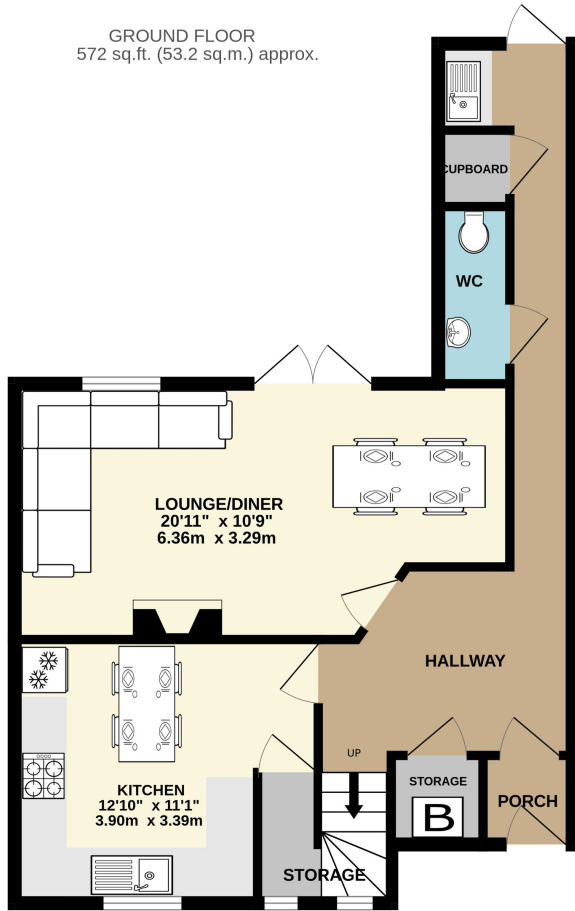

1ST FLOOR
476 sq.ft. (44.2 sq.m.) approx.

TOTAL FLOOR AREA : 1048 sq.ft. (97.4 sq.m.) approx.

Whilst every attempt has been made to ensure the accuracy of the floorplan contained here, measurements of doors, windows, rooms and any other items are approximate and no responsibility is taken for any error, omission or mis-statement. This plan is for illustrative purposes only and should be used as such by any prospective purchaser. The services, systems and appliances shown have not been tested and no guarantee as to their operability or efficiency can be given.
Made with Metropix ©2024



Note: Merrys for themselves and for the vendors of this property, whose agents they are, give notice that:

1. The particulars are intended to give a fair and substantially correct overall description for the guidance of intending purchasers and do not constitute, nor constitute part of an offer or contract. No responsibility is assumed for the accuracy of individual items.
2. All descriptions, dimensions, area, reference to condition and necessary permission for use and occupation and their details are given in good faith and are believed to be correct, but any intending purchasers should not rely on them as statements or representations of fact, but must satisfy themselves by inspection, or otherwise as to the correctness of each of them.
3. No person in the employment of Merrys has any authority to make or give and representations or warranty whatever in relation to this property or these particulars or enter into any contract relating to this property on behalf of the vendor.
4. No responsibility can be accepted for any expenses incurred by intending purchasers or in inspecting properties which have been sold, let or withdrawn.