

FOR SALE

Hammersmith Grove,
Hammersmith, W6

Flat
Brackenbury Village

£1,475,000 sh of fh

3  2  1 



**horton
andgarton**

SALES / LETTINGS / PROPERTY MANAGEMENT

hortonandgarton.co.uk | Sales 020 8819 0510 | Lettings 020 8819 0511
172 King Street, Hammersmith, W6 0QU



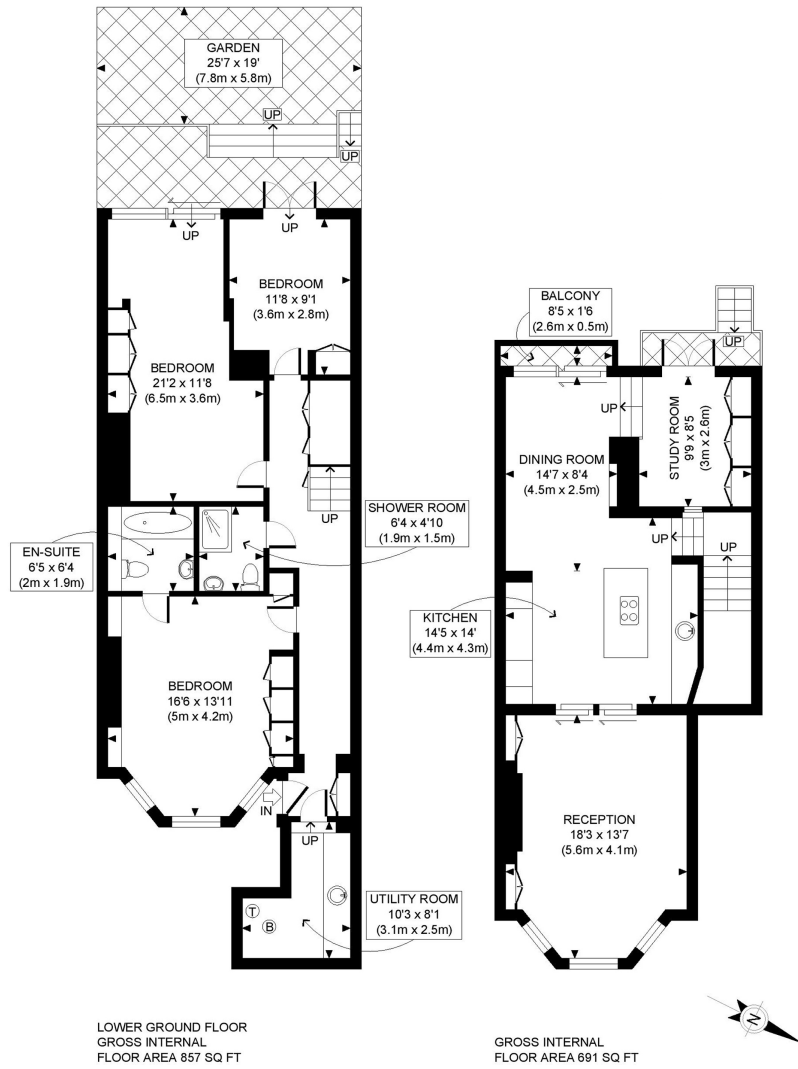

APPROX. GROSS INTERNAL FLOOR AREA: 1548 SQ FT/ 144 SQM

PROPERTY PHOT PLANS.CO.UK
ONE STOP SHOP FOR PROPERTY MARKETING

This plan is for illustrative purposes only and should be used as such by any prospective client. Whilst every attempt has been made to ensure the accuracy of the Floor Plan contained here, measurements of the doors, windows, rooms and any other items are approximate and no responsibility is taken for any errors, omissions, or misstatement. The services, systems and appliances shown have not been tested and no guarantee as to the operability or efficiency can be given.



Split level maisonette | Three bedrooms - Two bathrooms | 1545 Sq' - 144 SqM | Superbly presented | EPC rating C | Brackenbury Village



hortonandgarton.co.uk
Sales 020 8819 0510
Lettings 020 8819 0511

172 King Street, Hammersmith, W6 0QU